

74



FLORIDA
ARTIST
GROUP, INC.



FLORIDA
ARTIST
GROUP, INC.

Designed by *Olivia Corneilus*

AREA V •

Indialantic, Indian Harbor Beach,
Lady Lake, Lakeland, Maitland,
Melbourne Beach, Orlando,
Winter Haven, Winter Park.

INDIALANTIC

McMURROUGH, Elliot S.
306 Fifth Ave., 32903

INDIAN HARBOR BEACH

JORDAN, Mona
320 Emerald Place E., 32937

LADY LAKE

CURTIS, Corinne R.
P.O. Box 295, 32859

*KELLY, Margaret E.
314 Easton Dr., 33803

LAKELAND

*BRENNON, Noel
4925 Sharon Ave. 33803

*KELLY, Margaret E.
314 Easton Dr. 33803

LORD, Fonchen
43—05 Oakglen Rd., 33803

STODDARD, Donna Melissa
925 E. Lexington St., 33801

*TAVRIDES, Chrissy E.
2317 Hollingsworth Hill, 33803

MAITLAND

*FELDMAN, Roberta
200 Flame Ave., 32751

*TSCHERFINGER, Jean
1760 Shawnee Trail, 32751

MELBORNE BEACH

*SWEENEY, Dorothy
Box 42, Route 3, 32951

ORLANDO

*HESSENAURER, Gertrude E.
2714 Wyndham Lane, 32808

LYNCH, Mildred Pelzer
812 Lake Formosa Dr. N. 32803

WINTER HAVEN

IVES, E. Carolyn
(Box 762)

2115—18th St. N.W., 33880

WINTER PARK

GENIUS, Jeannette M.
Box 40, 32789

McKEAN, Hugh F.
Honorary Life

Box 40, 32789

AREA IV •

Brandon, Clearwater, Dunedin,
Largo, Ozona Shores,
St. Petersburg, Seminole, Tampa.

BRANDON

*JONES, Bonnie
1607 Cottagewood Dr., 33511

CLEARWATER

CONOVER, Ailda
Honorary Life Member

2109 Victoria Dr., 33515

EANSOR, Jessada Hilton
1150 Marine St., 33515

LE FEBVRE, Janet
1515 Winchester Rd., 33516

*MULLENDORE, Charlotte A.
1639 Harvard St.

DUNEDIN

*HARRISON, M.
950 Virginia St., 33528

LARGO

GREEN, Muriel E.
486 W. Overbrook St., 33540

*THORHAUG, Helene
1431 S. Oliver St. 33540

OZONA SHORES

BANTA E. Zabriskie
223 Shore Dr., 33560

SMITH, Oliver
223 Shore Dr., 33560

ST. PETERSBURG

ANDERSON, Helen Dickey
1723 Lakewood Dr. S., 33712

*ANDERSON, Roy E.
1723 Lakewood Dr. S., 33712

*BRUNDAGE, Virginia
4411 Cortez Way S., 33712

*deTIREFORT, Florence
6650 Hibiscus Ave. So., 33707

DUTTON, Sally E.A.
337 Coffee Pot Dr., N.E., 33704

JOHNSON, John W.
2159 Dolphin Blvd. S., 33707

*LEWIS, Norma S.
766—14th Ave. N., 33705

LOCKWOOD, Helen R.
205—12th Ave. N., 33701

*LOEB, Richard
6061 2nd St. East, 33706

MASSON, Gilberte
1262½—9th St. N., 33705

RIGGS, Margaret R.
4260 Narvaez Way S., 33712

*STANLEY, John K.
7418—10th St. W., 33704

*WILLIAMS, Katherine
809—21st Ave. S., 33705

SEMINOLE

FRANK, Shirley
8254 Forest Circle, 33540

TAMPA

*BARNITZ, Bette
162 Barbados Ave., 33606

*JENKINS, Nancy M.
4816 Culbreath Isles Rd., 33609

*TIHANSKY, Sue
4506 Sylvan Ramble

WINSLOW, Anne B.
5224 Neptune Way, 33609

TARPON SPRINGS

*BECKET, Marion
Box 632



FLORIDA ARTIST GROUP, INC.

ORGANIZED IN 1949

PURPOSE

The FLORIDA ARTIST GROUP was incorporated as a non-profit organization of practicing artists who had gained recognition nationally or state-wide and whose work would contribute significantly to its exhibitions. The purpose is the stimulation of finer standards of the creative effort within the state of Florida.

In every painting, as in any other work of art, there is always an idea, never a story.

—Orozco

ANNUAL SYMPOSIUM

Since 1949, the F.A.G. has held a symposium and a members' exhibition each year in a different Florida city. Its educational and other cultural aims are advocated at these meetings thru lectures, panel discussions, films and exhibits. Outstanding speakers participate in these annual meetings.

SELECTION OF MEMBERS AND EXHIBITION

To apply for membership the artist must be sponsored by an artist member of F.A.G. The application signed by the sponsor plus a resume of his studies, juried shows accepted, awards, other organizations, etc., should be sent to the area chairman. On acceptance and paying of dues, he will become an Associate Artist member. The associate will have all the privileges in the Florida Artist Group except the right to vote and to be eligible for monetary awards. He may send works to the shows and exhibit if accepted.

If he is accepted in two of the juried shows within any five year period or less he will automatically become a full artist member.

Civic Associate Members (non-artists) are accepted with all privileges except the right to vote and are very welcome to participate in all meetings and festivities of the Symposium and local meetings.

REGIONAL MEETINGS

In addition to the Symposium and Exhibition held in the Spring, regional meetings are sponsored at other times in various places in the state. The nature of these meetings follows, in a small way, the character of the Spring meeting. They also serve to bring the members of the organization more closely together. Often a limited exhibit enhances the regional meeting.

Beauty is momentary in the mind.
The fitful tracing of a portal;
But in the flesh it is immortal.

—Wallace Stevens

ISRAELS, Ru
8854 So. Tamiami Trail, 33581

*JONES, Elsie B.
350 Golden Gate Point, 33577
KANTOR, Irene Layne
4105 Shell Rd., 33581

*MacDONALD, Dorothy P.
100 Ocean Place, 33581
MEAD, Florence Etter
6327 Gulf of Mexico Dr., 33577

NICHOLS, Leroy W., Jr.
618 Gillespie Ave., 33577
OSBORNE, Robert L.
4632 Ocean Blvd., 33581
PATTON, Nike
840 Edgemere Lane, 33581

*PEARCE, Mary
5400 Ocean Blvd.
RITZ, Ann
8854 So. Tamiami Trail, 33581

ROWLAND, Elden
Honorary Life Member
5453 Avenida del Mare
Siesta Key, 33581

SHRIVER, Ione
113 Sandy Hook Rd., 33581
SLINGERLAND, Harold B.
P.O. Box 2565, 33578

*SMITH, Marjorie
1212 Port Lane, 33581

*SMITH, Virginia
The Drawing Room, P.O. 15214
33579

STULTS, Larry
5448 Avenida del Mare, 33581
STURGIS, Margaret
1405 N. Lakeshore Dr., 33579

VINTON, Susan H.
7940 Sanderling Rd., 33581

*WALLOWICH, Ruth B.
Box 6006, St. Armands, 33578

*WHITE, Jack
6727 Midnight Pass
Apt. 302A

VENICE

*BEATTY, Gordon
631 Delphinium Dr., 33595
*BOYD, Jill
625 Venice Ave. 33595

*EVANS, Dora Reed
507 Sante Joseph, 33595

*GIBBS, Mary F.
932 Gibbs Rd., 33595
McKINNEY, Tatiana
409 Darling Dr., 33595

*MORISON, Ethel
709 La Guna Rd., 33595

*OKER, Arne
407 Pine Tree Terrace, 33595

*STRYKER, Dr. Gorold
No. 1 Gulf Manor Dr., 33595

AREA VI •

Deland, Gainesville, Jacksonville,
Madison, Ponte Vedra Beach,
St. Augustine, Silver Springs.

DELAND

MESSERSMITH, Fred
Honorary Life Member
Stetson University, 32720

GAINESVILLE

BRYAN, Joyce M.
555 N.E. 7th Ave., 32601
*CARSON, Estelle M.
707 N.W. 14th Ave., 32601

HOLBROOK, Hollis
Honorary Life Member
Fine Art Dept.
Univ. of Fla. 32601
WILLIAMS, Christine W.
1908 N.E. 6th Terrace, 32601

JACKSONVILLE

AHRENS, Howard J.
2306 Parental Home Rd., 32211

*BARRETT, S. Barre
Jacksonville University, 32211

BEAR, Marcelle L.
1225 Hendricks Ave., 32207

BROWNETT, Thelma D.
4774 Apache Ave., 32210

EBERSOL, Gretchen
7234 Stonehurst Rd. N., 32211

EDEM, Florence Brown
5375 Sanders Rd., 32211

HUNT, Courtenay, J.
P.O. Box 247, Orange Park 32073

McCORMICK, Donald
394 Eccrey Ave., 32084

Apt. F303, 32211
QUAN, Mun S.
5442 John Reynolds Lane, 32211

STEWART, Dorothy C.
2842 Ionic Ave., 32210

WOOD, Memphis
12359 Woodside Lane, 32223

MADISON

BACOT, Jules de R.
No. Florida Junior College, 32340

PONTE VEDRA BEACH

*DRAPER, Evelyn W.
20 Ponte Vedra Circle, 32082
*DRAPER, J. Everett
20 Ponte Vedra Circle, 32082
*GREACEN, Nan
P.O. Box 93, 32082

ST. AUGUSTINE

*CORNELIUS, Aleta
183 Shores Blvd., 32084

*JORDAN, William M.
3 Tremerton, 32084

JORDAN, Mary I.
3 Tremerton, 32084

HALL, Robert Miller
Flagler College, 32084

*KNAUTH, Arnold W.
28 Water St., 32084

*KNAUTH, Jerri Ricci
28 Water St., 32084

*MARTIN, Donald
394 Eccrey Ave., 32084

*ROBERDS, Gene

*ROBERDS, Jan Cain
15½ St. George St., 32084

TORCOLETTI, Enzo
Flagler College, 32084

TROEMEL, Jean
6 South St., 32084

SILVER SPRINGS

REICHARD, Joel Warner
P.O. Box 57, 32688

THOMPSON, Ronald M.
6215 S. Dixie Highway
So. Dixie Medical Center 33405

WELLS, Rachel
524—26th St., 33407

AREA III *

**Bradenton, Cortez, Englewood,
Fort Myers, Longboat Key,
Naples, Sarasota, Venice.**

BRADENTON

*CROUSE, Virginia
1702—55th Ave., W., 33505

HODGES, Janet R.
P.O. Box 308
Palmetto 33561

*SEARING, Sonia H.
6007 Dartmouth, 33505

*SMITH, Emily Nash
6719 Georgia, 33507

CORTEZ

BURROWS, George E.
Box 451, 33522

ENGLEWOOD AREA

BROWN, Rose H.
850 Artist Ave. 33533

*BROWN, Sanford
850 Artist Ave., 33533

*DeCAPRIO, Alice
Pelican Shore, 33533

KUZULKA, Kierstad
1211 Pine St., 33533

*LASBURY, Clyde
LASBURY, Lee

115 Lee Circle, 33533

*McCAY, Jeanette B.
39 Lakeview Lane, 33533

*PINTO, Biagio
*PINTO, Ruth
1640 So. Gulf Rd., 33533

RYAN, Pat
1910 Mass Ave., 33533

SALANDER, Bernard
Box 883, 33533

TRACY, L. Bartlett
580 Artist Ave., 33533

*WHITE, Lyndsay
Cape Haze, Box 459
Placida 33946

FORT MYERS

DEAN, Jean B.
5329 Bayshore Ave.
Cape Coral, 33940

ENG, Patricia L.
6817 Hibiscus Lane, 33901

*FRANKLIN, Ruth Ellen
159 Curlew
Ft. Myers Beach, 33931

GREEN, Evelina S.
135 Tropical Shores Dr.
Ft. Myers Beach, 33931

*HAYNIE, Robert C.
3813 Gulf Dr.
Sanibel, 33957

*HEY, Monty
209 Granada 33905

*KAVANAUGH, Helen
957 San Carlos Dr.
Ft. Myers Beach 33931

*KIRSCHNER, Jeannette
1393 Wainwright Way, 33901

*KORJUS, Veronica
5350 Del Monte Ct.
Cape Coral 33904

*NIVEN, Elizabeth W.
239 Dakota Ave.
Ft. Myers Beach 33931

*RASMUSSEN, Phillip M.
2424 McGregor Blvd., 33901

ROMIG, Mimi
Rt. 10, Box 137, 33901

*SCHMIDT, Alicia
5203 Ruthland Ct.
Cape Coral 33904

*STOUDER, Elizabeth
290 Donora Blvd.
Ft. Myers Beach 33931

*SWIFT, Frank
3610 Estero Blvd., 33533

*WEBSTER, Rachel L.
5595 Avenida Pescadora
Ft. Myers Beach 33931

YORK, Robert
Edison Junior College, 33901

*WATKINS, Muriel G.
Bahia Lane, Box 56, 33901

LONGBOAT KEY

BENDELL, Marilyn
Box 5, 33548

*DAVISON, Margaret
P.O. Box 61, 33548

*HARBART, Gertrude
602 Buttonwood Dr., 33577

SHERWOOD, Leona
Box 492, 33548

NAPLES

*UPHAM, Elsie Dorey
261 Aqua Ct., 33940

*FOSTER, Harmon
1258 3rd St. So., 33940

SARASOTA

*AIKENHEAD, Irene F.
1258 Hillview Dr., 33579

ARCHDEACON, Frances
318 Palo Verde Dr.
Leesburg 32348

*BAILEY, Hugh
1845 Upper Cove Terrace, 33581

BASS, Beatrice R.
801 South Lime Ave., 33577

BAUMGARTNER, Carol
3136 Lockwood Terrace 33581

BEEKEN, Margaret T.
700 John Ringling Blvd.
Apt. 1407, 33577

BEASLEY, Fran
1254 Point Crisp Rd., 33581

BUDD, Elsinore
4929 Oxford Dr.
Siesta Key, 33581

*BUSKO, Bruce
Calle de Minorca
COLER, Stella C.

Life Member
519 El Vernona Ave., 33577

DEO, Marjoree Nee
35 Sandy Cove Rd., 33581

DOCKING, Julia
1677 Hyde Park St., 33577

*GREGORY, Bruce
325 Island Circle, 33581

HAMEL, Genevieve
*HAMEL, John J., Jr.
4307 Camino Real, 33579

*HINDEN, Elizabeth
475 Acacia Dr., 33580

*HOLCOMB, Alice
101 Benjamine Franklin Dr.,
33577

HOLCOMB, H. Eileen
1257 S. Portofino Dr.
Apt. 102, 33581

HOLMES, Emily W.
1243 Southport Dr., 33581

FLORIDA ARTIST GROUP, INC.

Officers: President Jean Wagner Troemel
1st V-President Dorothy C. Stewart
2nd V-President Mary Ann Hayes
Secretary-Treasurer Thelma D. Brownett
Past President Leah Lasbury

Gallery/Museum Representative Foster Harmon
Educational Representative Robert L. Osborne
Historian Marcelle L. Bear

Area Chairmen: Area I Reyna Youngerman
Area II Susan S. Stevens
Area III Bebe Hamel
Area IV Helen Dickey Anderson
Area V Donna M. Stoddard
Area VI Florence B. Eden

Traveling Exhibitions Virginia Smith
Membership Dorothy Stewart
Catalog Aleta Cornelius and Robert Hall

Art has no enemy but ignorance.
—Ben Jonson



JURORS 1950-1974

Robert Parsons	Carl Holty
Bartlett Hayes, Jr.	James Byrnes
Lamar Dodd	Albert Christ-Janer
Homer Saint-Gaudens	Boris Margo
Wilbur David Peat	Dr. John Craft
Thomas M. Beggs	Frank Kleinholz
Herman Warner Williams, Jr.	Joel Reeves
Robert B. Hale	Edward Weeks
Fred Conway	Albert Christ-Janer
Thomas Tibbs	Gudmund Vigtel
Donald T. Mattison	Boris Margo
John Taylor and Andree Ruellan	Dr. H. Lester Cooke
Gibson A. Danes	William A. Fagaly

JURIED SHOWS

To insure an excellent annual exhibition the show is juried. The practice is to have an out-of-state juror who is prominently associated with art administration or education or is a painter of national repute. Whenever it is possible the juror is also one of the principle speakers at the Symposium.

Critic: "What kind of Jury do you like?"
 Artist: "I like a Jury that likes my work."

Florida Artist Group, Inc. Membership List

* Indicates Associate Artist or Sustaining Member

AREA I *

HOLLYWOOD, Surfside, Miami, Miami Beach

HOLLYWOOD

FAVUS, Evelyn
1226 Jefferson St., 33020

SURFSIDE

*EDEL, Harold
9472 Bay Drive
Surfside, Fla. 33154

MIAMI

BEER, Lisl
12300 Old Cutler Rd.
Miami 33156

BURRIS, Vivian
11820 S.W. 62 Pl.
Miami 33156

CHAPMAN, Alton J.
921 N.E. 157th Terrace
North Miami Beach 33162

DAVIS, Elizabeth Upham
Box 43, Coconut Grove
Miami 33133

*DREW, Peter

*DREW, Jeri
2500 S.W. 78th Ct.
Miami 33155

GREEN, Shirley I.
1401 Baracoa Ave.
Coral Gables 33134

*HERBERT, Ann
2940 Alton
Miami 33140

IMMEL, Tom W.
545 N.E. 121 St., Apt. 307
North Miami 33161

*NATHAN, Dolores
12200 S.W. 74th Court
Miami 33156

ROMOSER, Ruth A.
8025 S.W. 64th St.
Miami 33143

*SCHEIN, Eugenie
1020 Stillwater Drive
Miami Beach 33141

*WOLFSON, Frances
5030 N. Bay Rd.
Miami Beach 33140

YOUNGERMAN, Reyna
300 Prairie Ave.
Miami Beach 33141

AREA II *

Boca Raton, Deerfield Beach, Indiantown, Lantana, Lake Worth, Palm Beach, West Palm Beach, Riviera

BOCA RATON

*BOYA, Andrea
480 W. Camino Real 33432

DEERFIELD BEACH

*SITTON, John M.
1241 S.E. — 14th St., 33441

INDIANTOWN

*COPPE, Roberta S.
1005 Third St., 33456

LANTANA

*DeLUCA, Laura
803 So. 9th St., 33462

LAKE WORTH

*ABBE, Thomas
2194 Donnelly Dr., 33462

*BARNES, Ruth
2724 N. Garden Dr., 33460

*BELOCK, Sandra Lee
2613 Furman Lane, 33460

*BOUTON, Melanie
4060 Kent Ave., 33460

*COURANT, Beatrice E.
2647 N. Garden Dr., #102
33460

PALM BEACH

*AMORE, Joseph
146 Chilean Ave., 33480

*BRAMS, Joan
324 Eden Rd. 33480

CHILTON, Sylvia
446 Brazilian Ave., 33480

*DICKSON, Mable D.
14 Golfview Rd., 33480

*FEINSON, Constance
3475 S. Ocean Blvd. 33480

*MARRON, Eugenia M.
1960 S. Ocean Blvd. 33480

*SANCHEZ, Therval, Jr.
146 Seminole Ave. 33480

*SILESKY, Eleanor S.
333 Sunset Ave. 33480

*STEVENS, Susan Stair
2307 Ibis Island 33480

RIVIERA BEACH

*MERCER, Emily
125 Ocean Ave.
Singer Island 33404

HUNTER, Robert
Norton Gallery 33402
Honorary Life Member

WEST PALM BEACH

*BENJAMIN, Herman A.
1401 S. Flagler Dr. 33401

*DRAGON, Richard
300 Riverdale
Palm Springs 33460

*EMRICK, Nancy
1401 S. Olive St. 33401

*FERONE, Claudette
843 Caroline Circle 33401

*FINGLASS, Mr. & Mrs. S.R.
864 Gardenia Dr.
Royal Palm Beach 33406

*HANGEN, Cicily
Box 6841, 33405

*HAYES, Gary
327 Acacia Rd., 33401

HAYES, Mary Ann
3417 Washington Rd. 33405

*HUTCHEN, Marge
230 Plymouth Rd. 33401

LOZITO, Gilda
307 Cordova Rd. 33401

*LYMAN, Nancy
3826 Buttercup Cir. S.
Palm Beach Gardens 33403

*McLAUGHLIN, Vincent
1501 S. Glagler Dr. 33401

*MECHUR, Arnold
1801 S. Flagler Dr. Apt. 609
33401

*STRASSER, Linda V.
5719 S. Flagler 33401

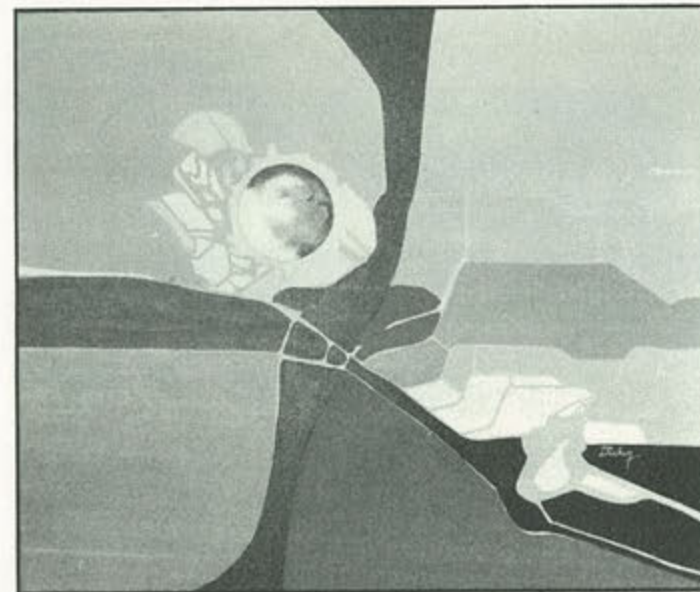

"BLUE MOON"

30 x 36

EXHIBITED:

Her work accepted in National and Regional Competitions; paintings in many public collections.

STUDIED:

Western Reserve University, Cleveland; Museum School of Design Toledo (Ohio) University.

OTHER:

Director Art Gallery, St. Petersburg Public Library '68-'74 continuing; Member St. Petersburg Arts Commission. Listed in: Artists USA; Women Artists of America; Who's Who in American Art; International Directory of Arts (IDA 11th Edition) 1975.

FRANCES ARCHDEACON

EXHIBITED:

Florida Artists Group, etc.

STUDIED:

The Academy of Fine Arts, The Pennsylvania Museum School and with prominent painter-teachers.

OTHER:

Work included in the collection of Sarasota's New College and in private collections locally and in the North. Officer in numerous art organizations, currently President of Sarasota branch of The National League of American Pen Women. Listed in Who's Who in American Art.



"PALMA DANCERS"

18 x 24

MEMPHIS WOOD

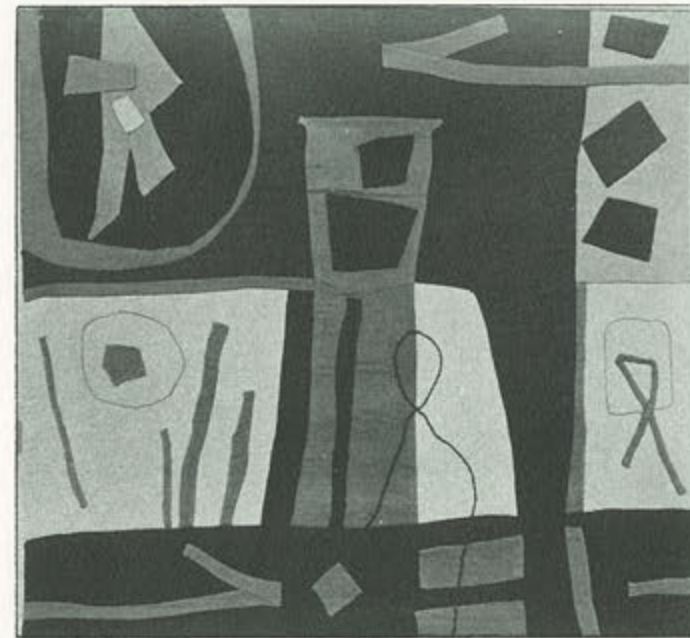

"THEME #1"

EXHIBITED:

One and two man shows in Georgia and over Florida.

STUDIED:

MFA University of Georgia.

OTHER:

Art Teacher at Jacksonville University for 5 years. Won 1st place in Florida Craftsmen 1963 and 1973. Works commissioned: Unitarian Universalist Church and St. Pauls-by-the-sea, Jacksonville and in The New State House, Tallahassee, Florida.

LEILA WATLINGTON

EXHIBITED:

Juried shows, Florida's West Coast. One-man shows in Venice and Hilton Leech Gallery, Sarasota.

STUDIED:

The Memphis Art Academy and with Sarasota Artists.

OTHERS:

Charter Member New College Fine Arts, Institute under Syd Solomon, James Brooks, Marcia-Relli, Balcomb Greene and others.

Recipient of many prizes for her paintings, sculpture and prints, including prizes in 1971-'72 FAG Exhibitions.

Taught sculpture Venice Art League 1968-72 and works in private collections.

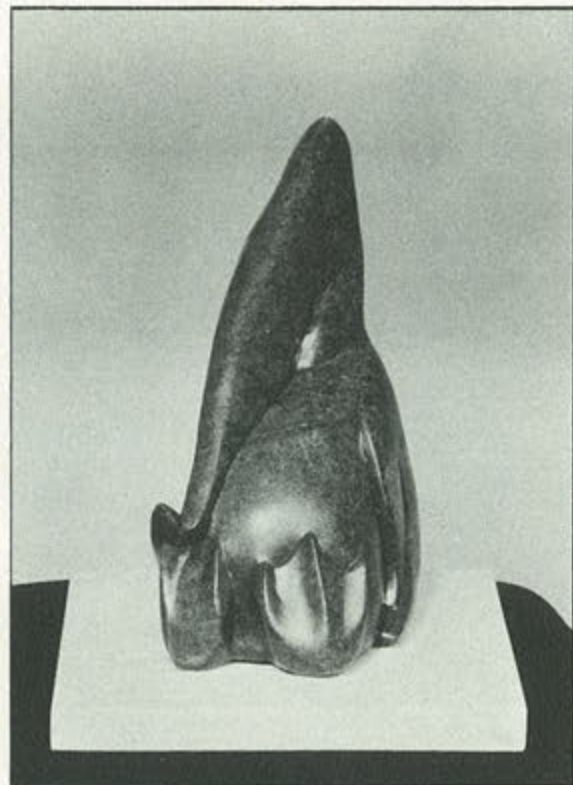

"PELEKON"

8 x 8 x 10

E. ZABRISKIE BANTA



"PENNA. FARM IN WINTER"

29 x 21

EXHIBITED:

National Academy of Design, Butter Gallery, N.Y., Penna. Academy of Fine Arts, Copley Art Society of Boston, Rockport Art Association, Florida W.C.S.

STUDIED:

Art Students League, New York.

OTHER:

Represented in collections; Buen Vista College, Storm Lake, Iowa. Many awards including First in American Art Festival, Who's Who in American Art.

BEATRICE R. BASS

EXHIBITED:

Paintings and prints shown at Museums: Roerich, Parrish, Springfield, Mass., El Paso, Ringling; American Academy of Design and National Arts Club, N.Y.C. Also many Univ. and Colleges.

STUDIED:

Hilton Leech, A.W.S.; John Rogers A.W.S.; Charles Pachner, Syd Solomon, Balcomb Greene, James Brooks, Evelyn Marx.

OTHER:

Over 20 one-man shows - N.Y.C., Long Island, Florida. 11 top awards. Collections: California, Mexico, Canada, Italy, and Florida. Member: Sarasota & Longboat Key Art Association, National Art League, National League of American Penwomen.

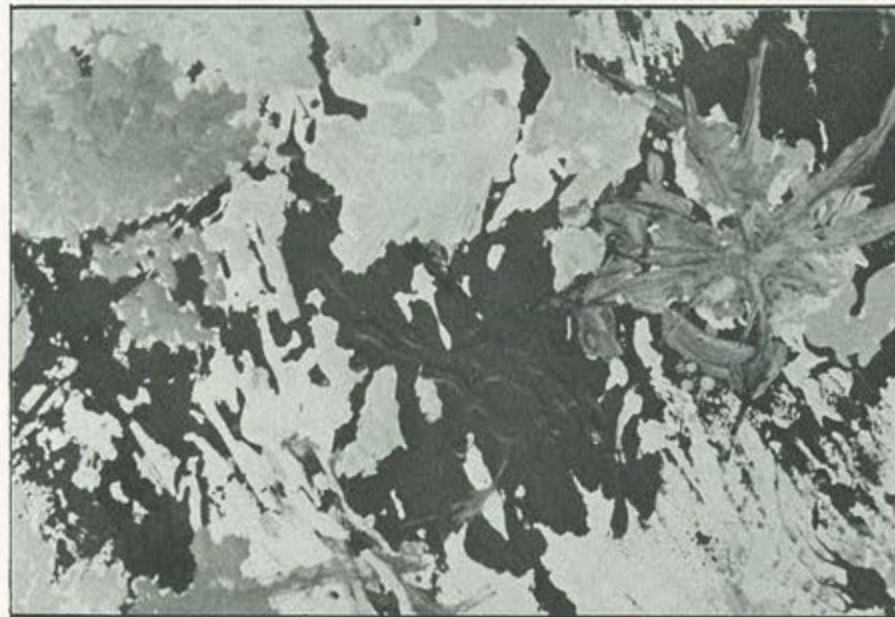

"SPIRIT OF CANYON VALLEY"

21 x 30

JEAN WAGNER TROEMEL



"MEXICAN PEASANT"

48 x 48

EXHIBITED:

Ringling, Jacksonville, New Mexico, Dallas and Birmingham Art Museums; Norton, Sarasota and Lowe Galleries; St. Augustine, Brush & Palette; LeMoyné Foundation.

STUDIED:

Art Students League, National Academy, N.Y., University of New Mexico.

OTHER:

Major Prizes: Ringling, Sarasota; Four Arts; Tampa; Norton; Florida Artists Group 55, 72; fourteen one-man shows; private collections.

Fellow of the Royal Society of Art, London. Specializes in Contemporary portraiture.

Teaching: Jacksonville Art Museum, Flagler College, Ridge Art Association, Winter Haven.

ENZO TORCOLETTI

EXHIBITED:

Florida Artists Group; Mint Museum, N.C.; others.

STUDIED:

Instituto Statale d'Arte Adolfo Apolloni. Moved to Canada at 17 where he received his B.A. in English Literature from University of Windsor in '68, and a B.F.A. in Sculpture and Graphics in '69. Florida State University (Assistantship in Sculpture). M.F.A. Sculpture and Graphics. Art Instructor at Flagler College, St. Augustine, Florida.

OTHER:

Born in Fano, Italy. Purchase Prize, Mint Museum.

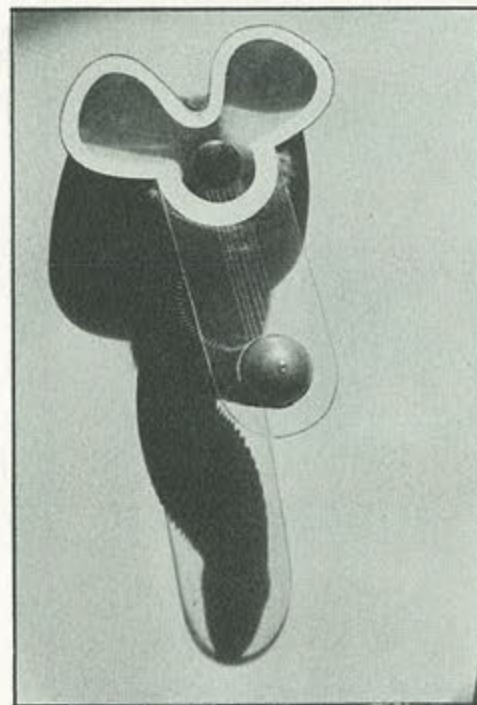

"ASSEMBLAGE"

14 x 18



"NEW HORIZON"

30 x 34

CAROL BAUMGARTNER

EXHIBITED:

National and Regional Shows.

STUDIED:

Art Students League.
Hilton Leech Studio.
New College Fine Arts Inst.
Saeto Tohyo, Japan.

OTHER:

Twenty One-Man Shows in Mass. & Florida areas. Top Award Winner—National, Local and Regional shows. Represented in many private collections in U.S.A. & Canada.

MARCELLE BEAR

EXHIBITED:

Mint Museum, New Orleans Art Museum, Burr Gallery, Tampa Fair, Lowe Gallery, University South Florida, Jacksonville University, University North Florida, University of Florida, Jersey City Museum, Brocton Art Association, St. Petersburg Jr. College, Dulin Art Gallery, Cummer Gallery, Jacksonville Art Museum.

STUDIED:

Chicago Academy, American Academy, Chicago Art Institute, Ecole des Arts Decorative, Paris.

OTHER:

Works in numerous private and corporate collections.

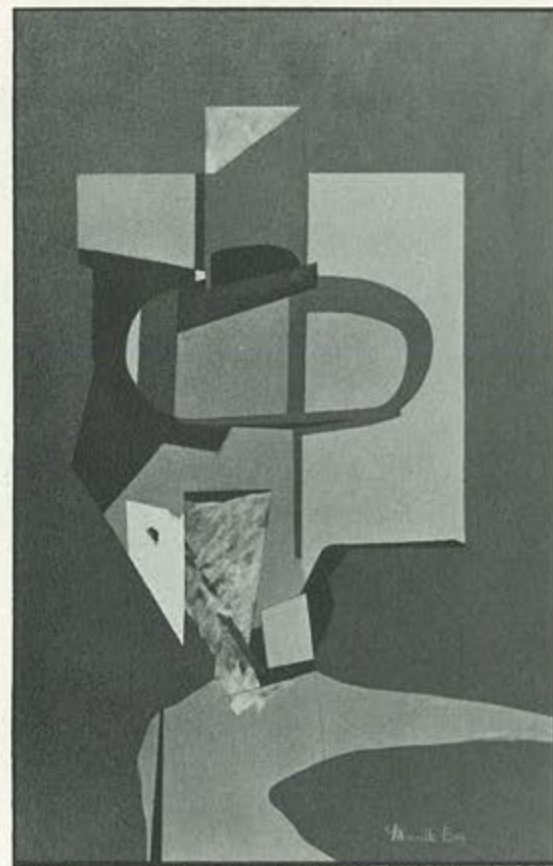

UNTITLED

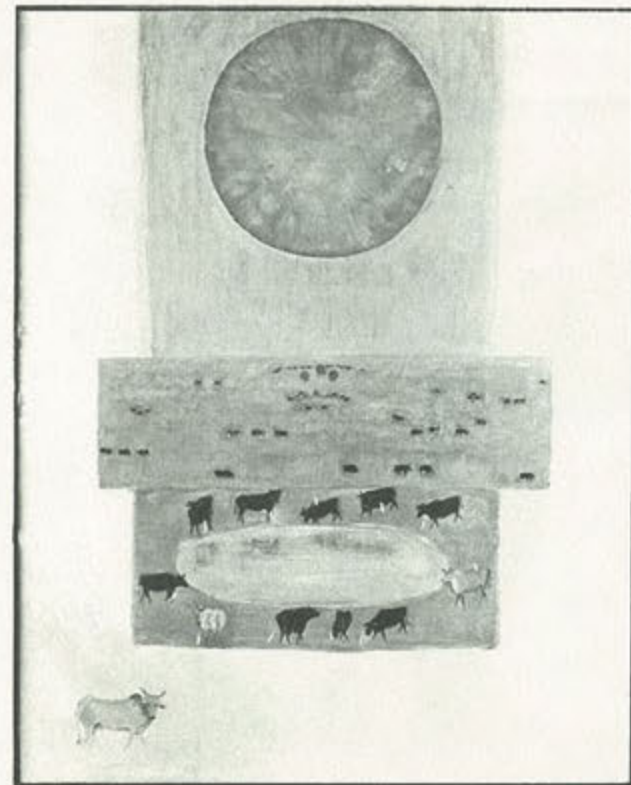

"RANGLANDS #3"

40 x 59

BARTLETT TRACY

EXHIBITED:

Exhibited extensively in the United States and twice in Europe. Seven solo New York shows.

OTHER:

Has won many awards in National Jury Shows in watercolor, oil, and collage and 2 first's in FAG. Author of the popular "Painting Principles & Practices" and "The Art of Art" now at publishers and also has work in important collections.

LARRY STULTS

EXHIBITED:

He has had seven shows of his work which is objective, but not photographic, since 1970.

STUDIED:

Has studied widely from Hawthorne to Gyorgy Kepes.

OTHER:

Primarily interested in drawing and painting the figure and boat scenes, from travels in Europe, Asia the Caribbean and Florida.

Won the Robert Carson Award at the '74 F.A.G. Show.



"YOUNG FAMILY"

36 x 28

FRAN BEASLEY



"SEPTEMBER SONG"

48 x 50

EXHIBITED:

Has been accepted in National Shows in five states. One-man shows Edison Jr. College, Manatee Jr. College and Valdosta State College.

STUDIED:

Attended Mint Museum of Art, Lenoir Rhyne College and is presently working for Fine Art degree from U. of South Florida.

OTHER:

Received top awards at Sarasota Art Assoc., Venice Art League, Longboat Key Art Center, Manatee Art League, Art Club of St. Petersburg, Cape Coral, Florida.

LISL BEER

EXHIBITED:

One-man shows in Boston, London, New York and Miami.

STUDIED:

Graduate of Wellesley College. Studied at Yale, University of California, University of London and other art schools under such teachers as Hans Hofmann, George Grosz, Xavier Gonzales and Robert Motherwell.

OTHER:

A puppeteer, poet and novelist. Has traveled extensively. Works in various mediums.

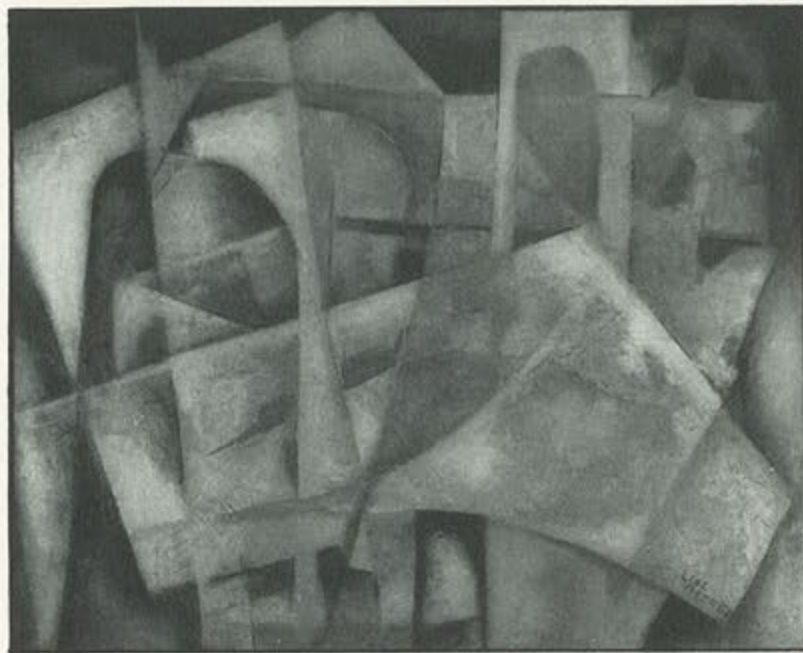

"UNTITLED"

16 x 20

DOROTHY C. STEWART



"MS 15-B"

30 x 60

EXHIBITED:

Represented in International and National Traveling Exhibitions and in public and private collections in U.S.

STUDIED:

Studied at Florida State University and University of Florida, also with Zerbe, Yunkers, Peterdi, Ponce de Leon, Whitney Certified teacher, painting, printmaking.

OTHER:

Supervisor of Art Activities, City of Jacksonville. Twenty one-man shows. Listed in Who's Who of World's Women; Who's Who of American Women; 2000 Women of Achievement; National League of Pen Women; International Platform Assoc.

OLIVER SMITH

EXHIBITED:

Exhibited Nationally; Rockport, New York, etc.

STUDIED:

Graduated from R.I.S.D. Providence, R.I.; studied summer school; Charles Hawthorne, Provincetown, Mass.; studied in Paris.

OTHER:

Former member Salmagundi Club, N.Y.C.; Rockport Art Assoc., Rockport, Mass.; represented in private and public collections. Many awards in water color. Listed in "Who's Who in American Art." Taught classes in water color, Rockport, Mass.



"NOVA SCOTIA"



"UNRESOLVED FAITH"

18 x 24

THELMA D. BROWNETT

EXHIBITED:

Atlanta Museum of Art, Columbia Museum of Art, Columbus Museum of Art, Beaumont Art Museum, Georgia Museum of Art, Herbert Institute of Art, Bradenton Art Museum, Daytona Beach Art Museum, St. Augustine Art Museum, Telfair Academy of Fine Art, Jacksonville Art Museum, Norton Gallery of Art, Venice Art Museum, etc.

OTHER:

Art commission for state of Georgia; Board of Trustees, Beaumont Art Museum; Board of Directors, Jacksonville Arts Council. Instructor at following Universities and Colleges: Augusta College, Paine College, Jacksonville Univ., and Florida Junior College.

Her work is included in numerous collections. Who's Who in American Art.

ALIDA CONOVER

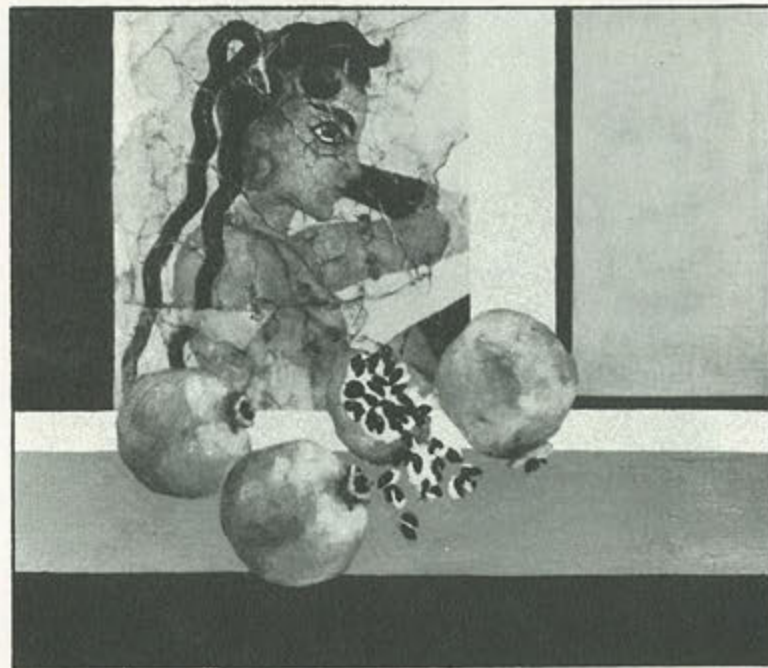

"MINOAN STILL LIFE"

20 x 17

EXHIBITED:

Group shows in Northern cities.
One-man shows in New York City
and Washington.

STUDIED:

Rochester and Art Students
League.

OTHER:

Commercial work in New York
City, and Visual Presentation at
Pentagon during the War.

Prizes, Florida Federation of Art,
Tampa State Fair, St. Petersburg,
Sarasota, Clearwater.

Charter Member of F.A.G. from
its inception, last F.A.G. prize
1974.

IONE SHRIVER

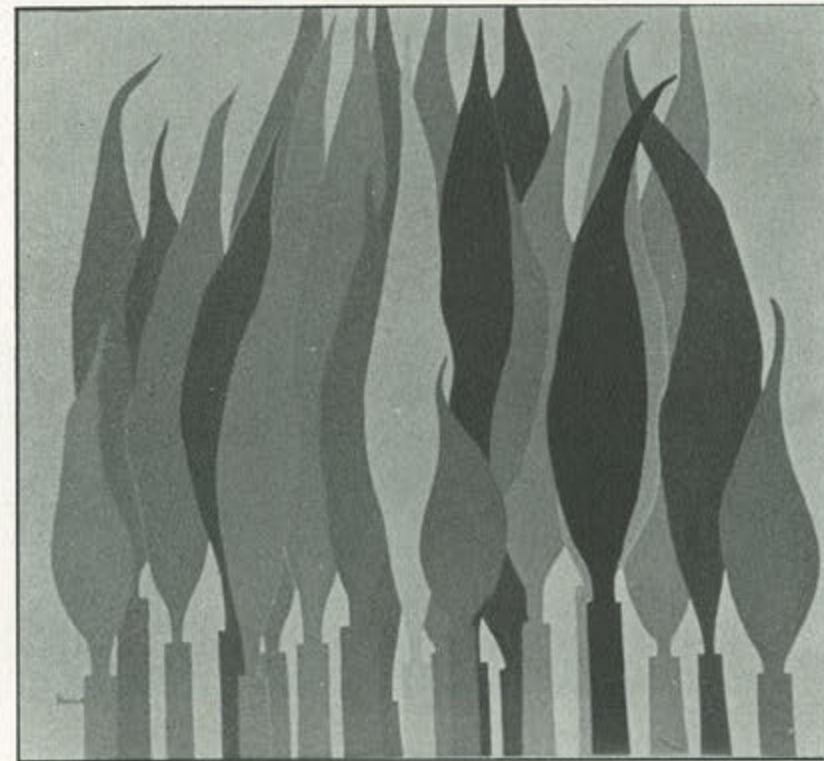

"ANNIVERSARY"

40 x 36

EXHIBITED:

Paintings shown in Chicago,
Mexico, Sarasota, Tampa, Palm
Beach, New York and El Paso,
Texas.

STUDIED:

Art Institute of Chicago, Chicago
Academy of Art, Hans Hoffman
School of Art in Munich,
Germany and Bauhaus, Chicago.
Commercial Artist in Chicago.

OTHER:

Member of Sarasota Art
Associatio, Petticoat Painters and
Florida Artists Group. Manager
of Sarasota Art Assn. 62 and 63.

LEONA SHERWOOD

EXHIBITED:

12 one-man shows including New York City, Nantucket, and Florida. Over 35 awards including Best of Show and 10 Firsts.

OTHER:

300 private collections, Edison College, Fla. and Collegiate School for Boys.

Galleries: James Hunt Barker, Palm Beach; Center Street, Winter Park. Magellan House, Tampa. Longboat Key Art Center.

Affiliations: F.A.G., NLAPW, et al.

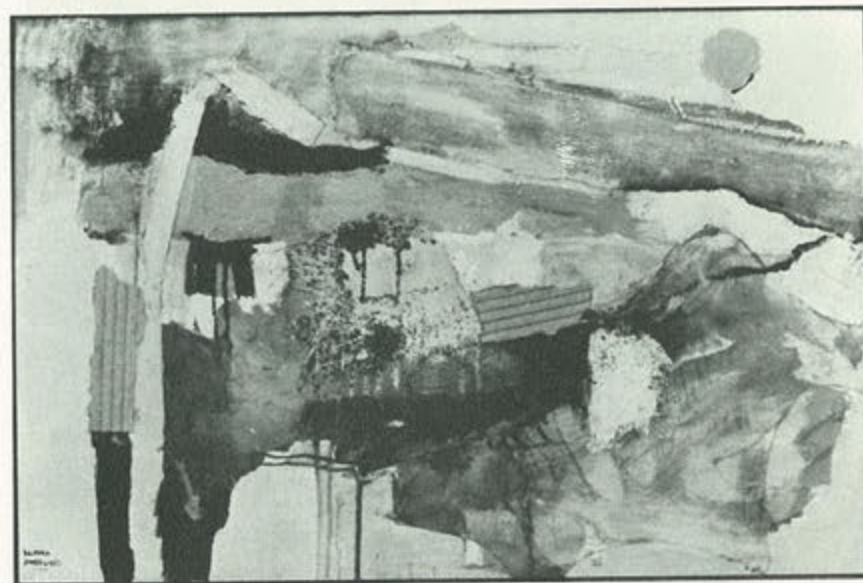

"INDIAN RESERVATION"

36¾ x 26½



"COUNTRY HOME"

48 x 40

CORINNE R. CURTIS

EXHIBITED:

Exhibited in many juried shows.

STUDIED:

Attended the Art Students League, New York and Woodstock, New York, Provincetown Workshop, American School of Design, N.Y.C.

OTHER:

Has won numerous awards. Represented in many private collections. Accepted by Jury to appear in the HUD publication.

JEAN DEAN

EXHIBITED:

Sarasota Abstract and Non-Objective Show (First Prize). Cape Coral National Juried Show (First). Longboat Key Juried Show (2 merit awards). Venice Area Juried Shows (sev. 1sts). Art Council of Southwest Florida (Best of Show 3 times). Ft. Myers Beach Juried Show (Best of Show). Edison Juried Show (Best Non Objective).

OTHER:

Several one-man shows. Private and public collections in New England, New York, New Jersey, Washington, D.C., Florida and Europe.



"WOODSCAPE"

53 x 50

ELDEN ROWLAND

EXHIBITED:

Florida Artists Group (Charter member and Honorary Life Member) and numerous other shows.

OTHER:

Instructor at Hilton Leech Art School 1962-74; and at Venice Area Art League. Formerly director Rowland Traveling Exhibition Service and Summer Art School on Cape Cod.

Originated Intuitive Painting. Workshops presented in nine states. Winner of many awards. Author of "Painter's Sutra." Listed in Who's Who in American Art.



"DRYADS"

48 x 50

RUTH ROMOSER

EXHIBITED:

An accepted entrant in national and regional shows.

STUDIED:

Graduate of Baltimore Art Institute.

OTHER:

Awards: Hortt Memorial, Ft. Lauderdale Museum. Guildhall Gallery, Chicago. Cheltenham Gallery, Philadelphia, Penna.

Collections: Miami Herald, Florida. National Cardiac Hospital, Fla. International Gallery, Baltimore, Md. University of Miami, Lowe Museum. Miami Museum of Modern Art.

Listed: Who's Who in American Art. Who's Who of American Women. Dictionary of International Biographers.

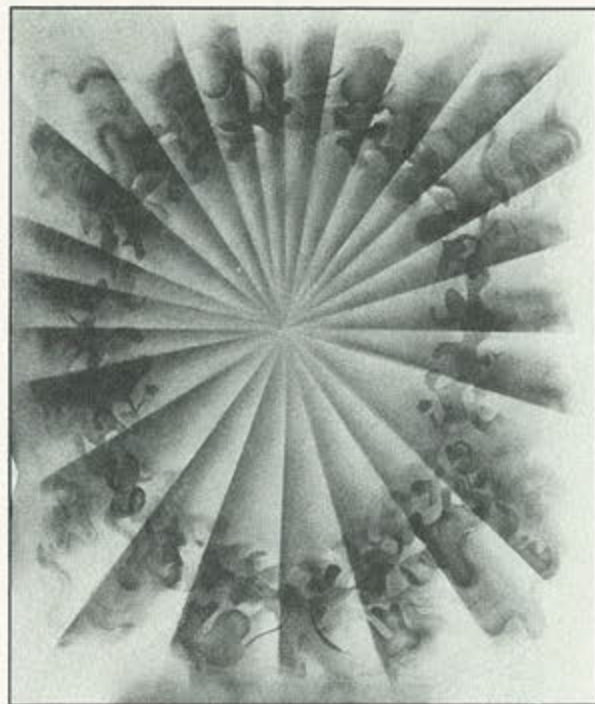

"KALEIDOSCOPE"

48 x 52



"BROTHER TOM"

12 x 16

JULIA LEE DOCKING

EXHIBITED:

Exhibited and won awards in local and national shows in Washington, D.C., New York, Georgia, Kentucky, Penna. and Florida.

STUDIED:

Studied Sculpture and painting in Washington, D.C., New York and Atlanta.

OTHER:

Cornelius V. Whitney Purchase. Sales Director for Sarasota Art Association. Conducts private lessons.

GRETCHEN EBERSOL

EXHIBITED:

Juried: Delta Annual, Little Rock; Mid-South Annual, Memphis; Virginia Intramont Print Show, Virginia; Piedmont Graphics Annual, Charlotte; Piedmont Ptg. Ann., Charlotte; Winter Park SWAF (1st Ptg; 2nd graphics awards) Jax. Arts Festivals (1st Ptg. award) Jax. Art Museum Members Annuals; Invitational; Lockhaven Florida Artists; Lemoyne Artists, Tallahassee; Group Gallery Stable, Jax; Jax Art Museum, print-makers; J.U. 3-man show.

STUDIED:

BFA in Ptg. Memphis Academy of Arts.

OTHER:

Listed: Outstanding Young American Women.

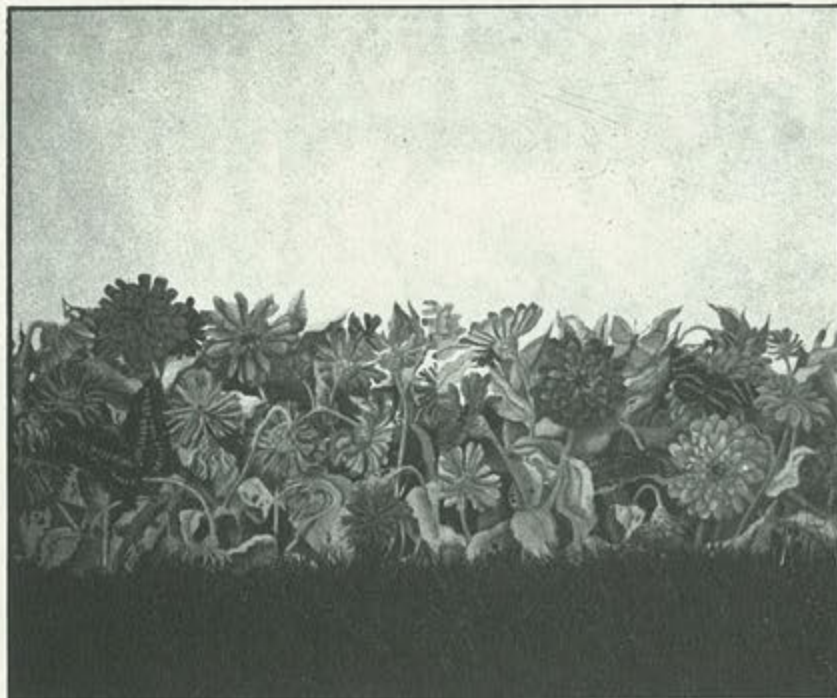

"GARDNER"

30 x 24

MIMI ROMIG

EXHIBITED:

Have exhibited and won awards in all regional exhibitions.

STUDIED:

Attended the University of Colorado. Studied ceramics and sculpture in California, winning top awards.

OTHER:

Started painting after moving to Florida. Was instigator and first Co-Chairman for the Art Council of Southwest Florida. Served three terms as President of the Ft. Myers Beach Art Association. Art Instructor for Edison Community College in Sanibel.



"INFINITY"

30 x 44

NIKE PARTON

EXHIBITED:

12 one-man shows, 20 invited group shows, collection of University of Florida, Stetson University Encyclopaedia Britannica Educational Corp.

STUDIED:

Ringling Art School Graduate.

OTHER:

Prizes in many mediums.

Publications: Personalities of the South, Who's Who in the East, Who's Who in American Art, Dictionary of International Biography.



"MYAKKA IN JULY"

22 x 28

FLORENCE EDEN



"THE HANGING TREE"

48 x 60

EXHIBITED:

Numerous Juried Southeastern and National Shows. Recent exhibitions include "Three For The Show, Jacksonville Art Museum; One-Man Show, Jacksonville University; Designers' Showcase, Le Moyne Art Foundation; One-Man Show, Atlanta Artists Associates.

STUDIED:

University of Florida.
University of Michigan.

OTHER:

First Award Florida Artist Group, 1971.

SHIRLEY A. FRANK

EXHIBITED:

Longboat, Clearwater, Tampa, and St. Petersburg.

STUDIED:

5 years with William Pachner in Clearwater, Florida. B.S. degree, Art Education, Ball State University, Muncie, Indiana. M.A. degree, Art. Education, University South Florida, Tampa.

OTHER:

Edult Education Program in Pinellas County teaching painting.

Awards in local shows.

National Show, Mint Museum, Charlotte, N.C. 1970.

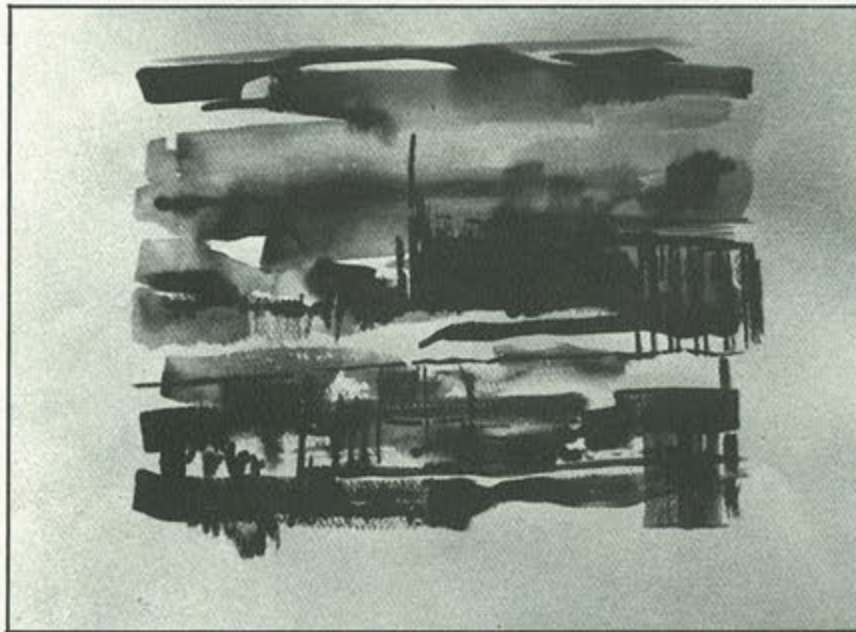

"LANDSCAPE RISING"

12 x 16

ELIOT MC MURROUGH

EXHIBITED:

Article and work in prize winning graphics.

OTHER:

Who's Who in South and Southwest; Dictionary of International. Biography International. Who's Who of Art & Antiques. Owner Elliot McMurrough School of Art. Member American Fed. of Art. & Florida Federation of Art. Assoc. Mem. Allied Artists of America. Director Fla. Fed. of Art. '62, '63 Summer School. Co-Director Palm Tree School of Art 1954-58. Governor's Award, '61, '63, '66, '68.

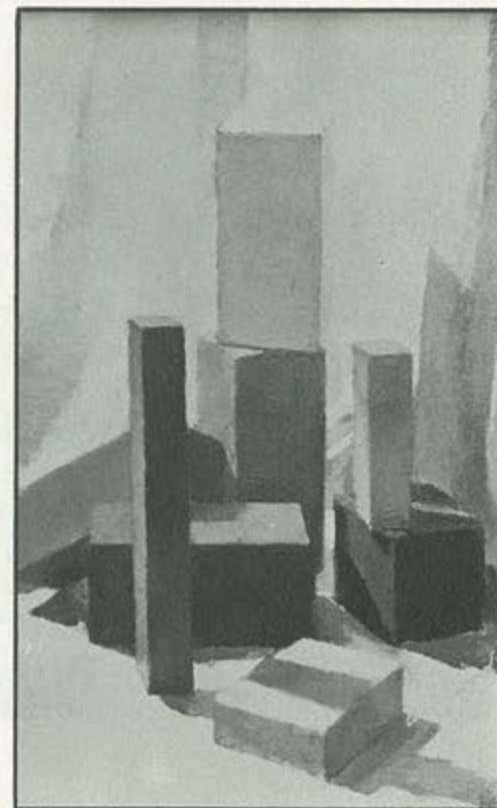

"CUBIC"

15 x 25

TATIANA MC KINNEY

EXHIBITED:

Juried Arts Fifth National Exhibition, Tyler Texas; South-western Florida Arts Council Show, Ft. Myers; Four Arts National West Palm Beach.

STUDIED:

Studied Art with Professor Vinogradov, Riga, Latvia; Pedro Bruno, Brazil; Edson Motta of Harvard.

OTHER:

One-man show at Dartmouth College, where a work was purchased for permanent collection. One-man shows at New College, Sarasota; Edison College, Ft. Myers and Friends Gallery Sarasota. Received the Capa D'Oro award sponsored by Domo, Brussels, Belgium. Charter member New College, Fine Arts Institute World Who's Who of Women; Nat. Society Penwomen.



"TOY BOX"

48 x 24

JEANNETTE GENIUS



"MOUNTAIN MOOD # 5"

15 x 20

EXHIBITED:

Exhibited widely in U.S. and abroad in solo and group shows. Represented in numerous permanent public and private collections, including University of Georgia, San Joaquin Museum, Columbus Museum of Arts and Crafts, Florida Technological University.

STUDIED:

Several prominent painters in New York.

OTHER:

Born in Chicago. Member National Association of Women Artists, New Hampshire Art Association.

ROBERT HALL

EXHIBITED:
Florida Artists Group and
numerous other shows.

STUDIED:
Studied with Hilton Leech, Karl
Zerbe and Hiram Williams.

OTHER:
Has been teaching since 1961
with degrees from FSU and U of
F. This has been supplimented
with two years of travel and study
in Europe.

His work in sculpture, ceramics
and photography are as impor-
tant as his painting. He is
currently teaching at Flagler
College.

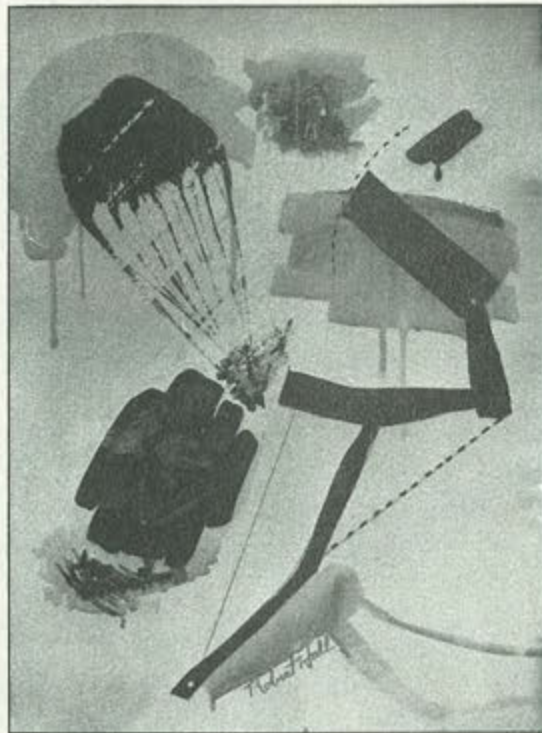

UNTITLED

HUGH FERGUSON MCKEAN

EXHIBITED:
Florida Artists Group.

STUDIED:
B.A. Rollins College; M.A.,
Williams College, Williamstown,
Mass.

Honorary doctorates, Stetson
University, Brevard Engineering
College, University of Tampa,
Rollins College.

OTHER:
President 18 years, Rollins
College; Professor of Art, Rollins
College; 1949-73 Chancellor and
Chairman of the Board of
Trustees; 1973 Chairman of the
Board of Trustees, Rollins
College; Director Morse Gallery
of Art, Winter Park; immediate
past member of Fine Arts Council
of Florida.



"LOVE LETTER"

36 x 24

MILDRED PELZER LYNCH

EXHIBITED:

Most all of the Florida Artists Group Shows. Several National Shows in New York City. Florida Gulf Coast Shows. Provincetown Art Gallery Shows. University of Iowa.

STUDIED:

Under Leo Manso and Mr. Cardel the last few years. Invited to show at the Provincetown Art Gallery each year.



"PASSING COLOR"

48 x 46

GENEVIEVE HAMEL

EXHIBITED:

Palm Beach Four Arts Annual National Show; Florida State Fair; Petticoat Painters of Sarasota; Sarasota Art Association; American Water Color Society at Smithsonian Institution, Florida Artists Group.

STUDIED:

Cranbrook Art Academy, Michigan; Fontainebleau, France; with Jerry Farnsworth, Sarasota, and at New College Workshop with Syd Solomon, Director, and visiting artists James Brooks, Conrad Marca-Relli, Phillip Guston and Larry Rivers.

OTHER:

One-Man shows, Bloomfield Hills, Michigan and Windemere, Florida.



JOHN W. JOHNSON

EXHIBITED:
Florida Artists Group, etc., etc.

STUDIED:
Graduate of the University of Florida.

OTHER:
Has lectured on numerous occasions, including a lecture in a series for the University of South Florida. His works are included in many collections. Large pieces in St. Petersburg include, Raymond James Building, lobby of the Science Center, Temple Beth-El and main lobby of the Florida Power Complex.



"GOTHIC GROUP"

6' x 2'

GILDA LILIA LOZITO

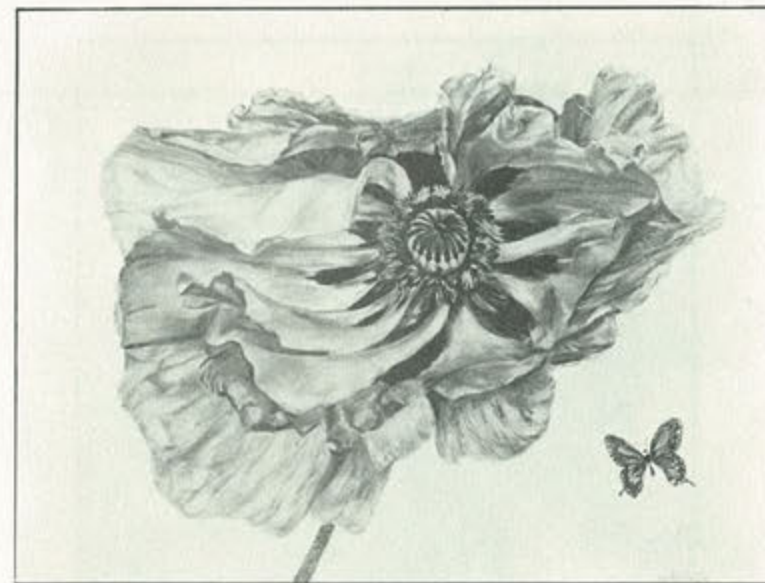

"PETALS IN THE SKY"

30 x 40

EXHIBITED:
Many invitational one-man exhibitions of new paintings with some sculptures.

STUDIED:
Studied under notable artists.

OTHER:
Award Honors, including first prize in juried exhibitions. Her originals are represented in Art Collections here and abroad. Represented in Pictorial Biographies in 2000 Women of Achievement. World's Who's Who of Women.

FONCHEN LORD

EXHIBITED:

Piedmont Annual, Mint Museum. Best in Florida, Pensacola. Four Arts Contemporary Annual, Palm Beach. Avanti Annual, N.Y.C. Ringling Museum of Art, Sarasota. Hunter Annual, Chattanooga. Cape Cod Annual. Butler Nat., Youngstown, Ohio.

STUDIED:

Radcliffe College A.B., Washington University, St. Louis, A.M., William Pachner of Clearwater, Florida, and Woodstock. Seminars under James Brooks and Conrad Marca-Relli.

OTHER:

Listed in Who's Who of American Art; Who's Who in the South and Southwest; represented in numerous private collections and has received numerous awards.

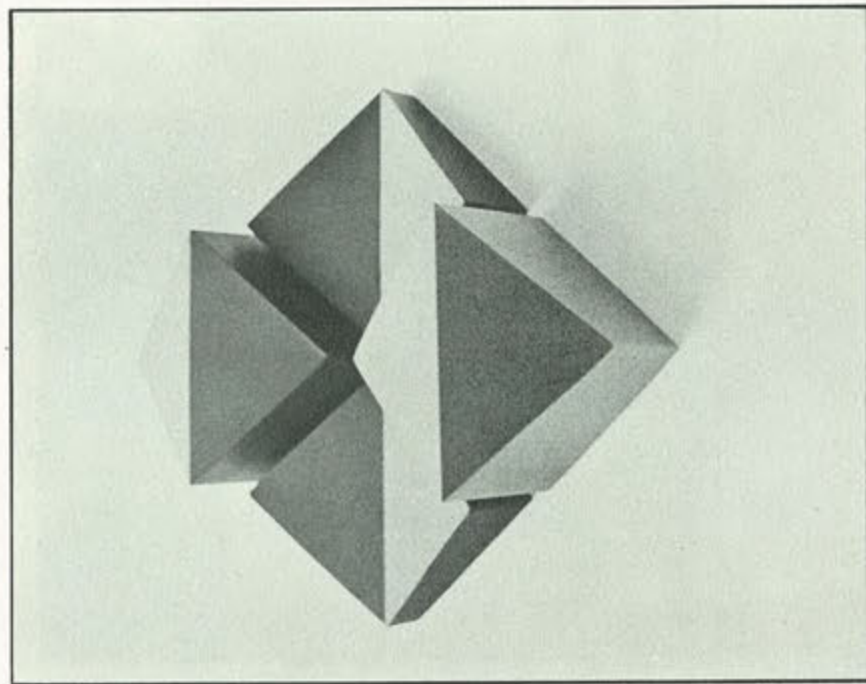

"FOLDED BOX #3" (in 4 parts)

53 x 43½
2 x 16

MARY JORDAN

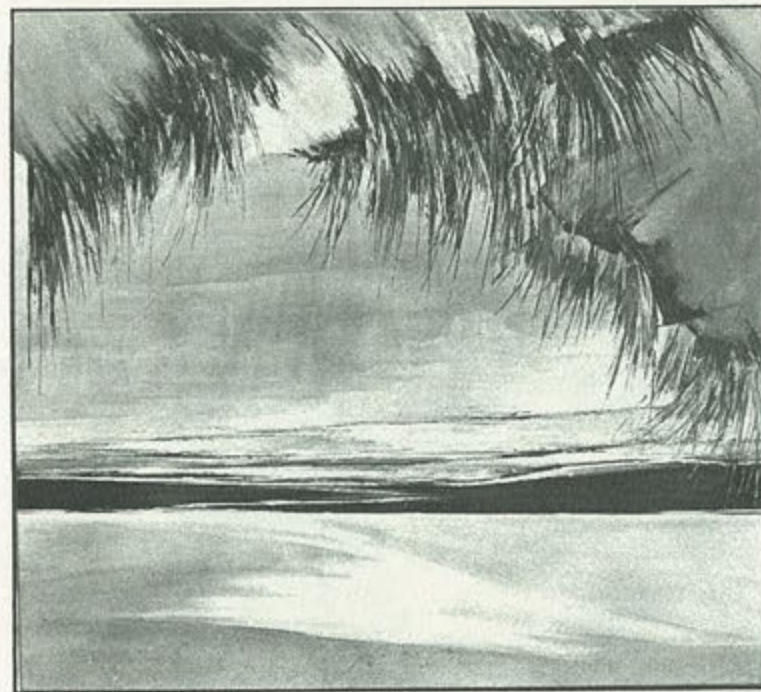

"EDGE OF THE SEA"

36 x 40

EXHIBITED:

Numerous juried shows in Florida and Georgia; Art Festival at Chatauga, N.Y.; Museum of Contemporary Art, Winston-Salem, N.C.; One-man shows at: Hatch Gallery, Memphis, Tenn.; Lighthouse Gallery, Jupiter, Fla.; Left Bank Gallery, St. Simons Island, Ga.

Shown also: Red Piano, Hilton Head, S.C.; Trend House; Magellan Galleries, Tampa, Fla.; Emerald Gallery, Hollywood, Fla.; Brush & Palette, St. Augustine, Fla.

STUDIED:

Wendell Taylor, William Hendrix, Constantine Chatov; Georgia; Nan Greacen, Fla.

KIERSTEAD KUZULKA



"COSMOPOLITE"

42 x 36

EXHIBITED:

Over 100 exhibits, winning many prizes.

STUDIED:

Art Students League, N.Y.C. with Brackman, Richmond, John Caro; Fine & Industrial Arts, Newark, N. J.; Wayman Adams School of Fine Arts in Portraits.

OTHER:

Lowe Gallery, Miami, Florida; Modern Museum Art, Miami and other collections.

LEE LASBURY

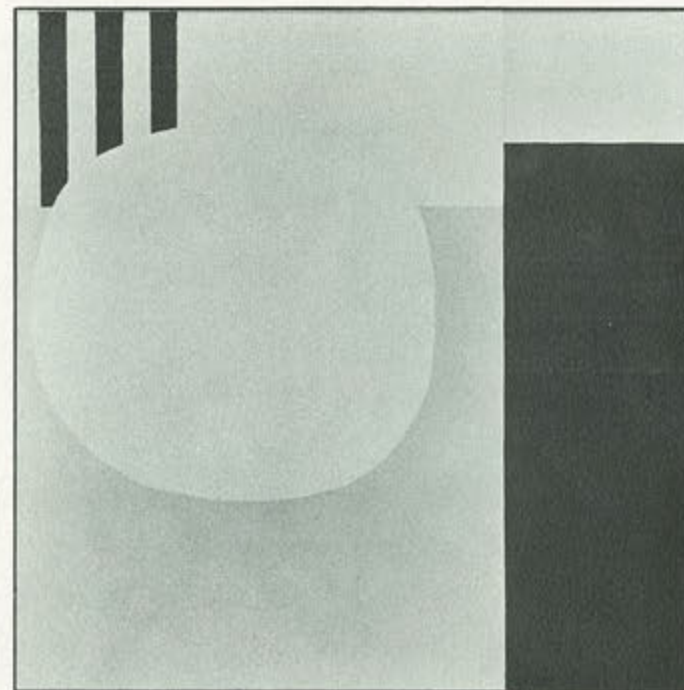

"DISPARATE ELEMENTS"

50 x 50

EXHIBITED:

Florida Artists Group, etc. Accepted as juried mem. N.A.W.A. and Pen & Brush, N.Y.C.

STUDIED:

Studied with Syd Solomon, James Brooks, Balcom Green, Marca-Relli, Afro.

OTHER:

Permanent collection New College, etc. Included in many private collections. Included in Who's Who South and Southwest. Who's Who of American Women, Who's Who Finance & Industry, World Who's Who of Women, 2000 Women of Achievement, Personalities of the South, International Dictionary of Biography.