

1996



**46TH ANNUAL  
EXHIBITION  
1949-1996**

May 31 - June 16, 1996

The Ridge Art Association of Winter Haven  
is pleased to host the artists and members of  
the Florida Artist Group, Inc. in a continuing  
effort to support the visual arts.

**FLORIDA  
ARTIST  
GROUP, INC.**

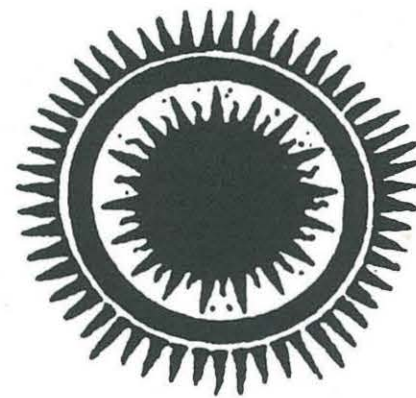

RIDGE ART ASSOCIATION GALLERY  
210 CYPRESS GARDENS BOULEVARD, S.W. \* WINTER HAVEN, FL 33881

# FLORIDA ARTIST GROUP, INC.

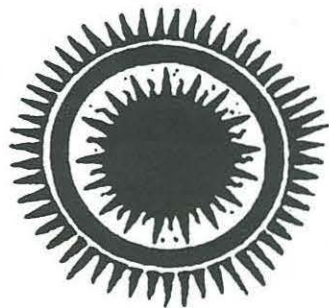

## PURPOSE

The Florida Artist Group was incorporated as a non-profit organization of practicing artists who had gained recognition nationally or state-wide and whose work would contribute significantly to its exhibitions. The purpose is the stimulation of finer standards of the creative effort within the State of Florida.

## ANNUAL SYMPOSIUM

Since 1949, the Florida Artist Group has held a symposium and a members' exhibition each year in a different Florida city. Its education and other cultural aims are advocated at these meetings through lectures, panel discussions, films and exhibits.

In addition to the Symposium and Exhibition held in the Spring, area exhibitions and meetings are sponsored at other times in various places in the state. The nature of these meetings follows, in a small way, the character of the Spring meeting. They also serve to bring the members of the organization more closely together.

## JURIED SHOWS

The annual exhibition is juried for awards. The organization always brings in an eminent juror from out-of-state who is primarily associated with art administration, education or a painter or sculptor of national repute. Past locations of exhibitions have included the Norton Gallery, Ringling Museum, Cummer Gallery of Art, the Jacksonville Art Museum, Miami Metropolitan Museum and the Lowe Museum, University of South Florida, University of Florida, Rollins College, Daytona Museum of Arts and Sciences and many other outstanding galleries.

## Florida Museums Complimentary Memberships

**Orlando Museum of Art**  
Ex. Dir. Morena Grant Morrisey  
2416 North Mills Avenue  
Orlando, FL 32803-1483

**Maitland Art Center**  
Ex. Dir. Gerry Shepp  
231 West Packwood Avenue  
Maitland, FL 32751

**Polk Museum of Art**  
800 E. Palmetto  
Lakeland, FL 33801

**Cornell Fine Arts Museum**  
Dir. Arthur Blumenthal  
Rollins College  
Winter Park, FL 32789

**The Norton Gallery & School of Art**  
Dir. Cristina Orr-Cahall  
1451 S. Olive Avenue  
West Palm Beach, FL 33401

**John & Mable Ringling  
Museum of Art**  
Dir. David Ebitz  
5401 Bayshore Drive  
Sarasota, FL 34234

**Tampa Museum of Art**  
601 Doyle Carlton Drive  
Tampa, FL 33602

**St. Petersburg Museum of Fine Art**  
Dir. Michael Milkovich  
255 Beach Drive N.E.  
St. Petersburg, FL 33701

**Boca Raton Museum of Art**  
Dir. John Bolge  
801 W. Palmetto Park Road  
Boca Raton, FL 33486

**Cummer Gallery of Art**  
Dir. Henry Adams  
825 Riverside Avenue  
Jacksonville, FL 32204

**Jacksonville Art Museum**  
Dir. Henry Flood Robert, Jr.  
4160 Boulevard Center Drive  
Jacksonville, FL 32207

**Daytona Beach Museum of  
Arts & Sciences**  
Dir. Gary Libby  
1040 Museum Boulevard  
Daytona, FL 32014

**The Society of the Four Arts**  
Dir. Robert W. Safrin  
Four Arts Plaza  
Palm Beach, FL 33480

**Miami Art Center**  
Dir. Lou Anne Colodny  
12340 N.E. 8th Avenue  
North Miami, FL

**The Bass Museum**  
Dir. Diane W. Camber  
2121 Park Avenue  
Miami Beach, FL 33139

**Lowe Gallery**  
Act. Dir. Brian A. Dursum  
1301 Stanford Drive  
Miami, FL 33146

**Edison Community College  
Gallery of Art**  
Dir. Jay Williams  
8099 College Parkway  
Ft. Myers, FL 33906-6210



**Jean B. Dean**  
17643 Captiva Island Lane  
Ft. Myers, FL 33908  
941/489-2087

**Cele Fox**  
5667 Arvine Circle S.W.  
Ft. Myers, FL 33919  
941/482-8336

**Mary C. Keogh**  
9439 Coventry Court  
Sanibel, FL 33957  
941/472-6308

**Pat Eng LaVigne**  
6818 Hibiscus Lane  
Ft. Myers, FL 33919  
941/939-2404

**Ralph J. LaVigne**  
6818 Hibiscus Lane  
Ft. Myers, FL 33919  
941/939-2404

**Constance B. Maass**  
5096 Joewood Drive  
Sanibel Island, FL 33957  
941/472-1733

**Marilyn Niederman**  
14531 Hickory Hill Court #311  
Ft. Myers, FL 33912  
941/561-1652

**David W. Peterson**  
2036 View Point Drive  
Naples, FL 33963  
941/566-8998

**Elizabeth White**  
3402 West Gulf Drive  
Sanibel, FL 33957  
941/472-4829

**Janeen Maes Yankowski**  
4366 North Shore Drive  
Charlotte Harbor, FL 33980  
941/627-6301

\* Associate  
\*\* Honorary  
\*\*\* Life

## OFFICERS

President ..... \* Marcelle L. Bear, *Jacksonville*  
Immediate Past President ..... \* Anne L. Atz, *Punta Gorda*  
Senior Vice President ..... Dorothy Chase Stewart, *Jacksonville*  
Vice President ..... Jean W. Troemel, *St. Augustine*  
Treasurer ..... Susan Stair Stevens, *Palm Beach*  
Recording Secretary ..... Anjal Soler, *Ft. Lauderdale*

## DIRECTORS

State Membership Chairman ..... Penny Cosentino Gay, *Minneola*  
Member-at-Large ..... Nat Krate  
Area I Chairman ..... Anjal Soler, *Ft. Lauderdale*  
Area II Chairman ..... Dorothy Bosco, *Palm Beach Gardens*  
Area III Chairman ..... Constance Q. Heller, *Longboat Key*  
Area IV Chairman ..... Marjorie Dean Andruk, *St. Petersburg Beach*  
Area V Chairman ..... Jeanne Schubert, *Maitland*  
Area VI Chairman ..... Jean W. Troemel, *St. Augustine*  
Area VII Chairman ..... Janis M. Balabon, *Cape Coral*

\* Passed away during term of office

## MESSAGE TO OUR MEMBERS

As we enter our forty-seventh year, we must once again acknowledge the loss of loyal members, all of whom contributed to this organization in their own special way: Marcelle L. Bear, John Brown, Florence Leposky, Ruth Romoser, Larry Stults, Dudley Uphoff, and Marjorie Reiners Wendle. Their contributions as officers, chairmen and fine artists were gifts this organization will not soon forget.

We are indebted to Vice President Jean W. Troemel for completing the plans of the 46<sup>th</sup> Annual Exhibition.

To Elizabeth Clement of Winter Haven and Chryssie B. Tavriles of Lakeland, Chairmen of the Symposium, we are most grateful, and our thanks to the Ridge Art Association for the exhibition space and co-operative efforts.

This organization also recognizes Mr. Ned Rifkin, our eminent juror from the High Museum of Atlanta, Georgia, and the generous award sponsors for their continued support. To all, our most sincere appreciation.



# HISTORY OF ANNUAL EXHIBITIONS

- 1949 **No annual exhibition**  
President: Robert Hunter  
Director of the Norton Gallery,  
West Palm Beach
- 1950 **1st Annual Exhibit**  
University of Florida, Gainesville  
Juror: Robert Parsons, Director,  
AAA Gallery, New York  
President: Hollis H. Holbrook
- 1951 **2nd Annual Exhibit**  
University of Florida, Gainesville  
Juror: Barfleff Hoyes, Jr.,  
Director, Addison Gallery of Art,  
Andover, MA  
President: Willis F. Woods,  
Director of the Norton Gallery,  
West Palm Beach
- 1952 **3rd Annual Exhibit**  
Gallery of the Fort Harrison  
Hotel, Clearwater  
Juror: Lamar Dodd, Head of the  
Dept. of Art, University of  
Georgia, Athens, GA  
President: Hilton Leech
- 1953 **4th Annual Exhibit**  
Sarasota Art Association  
Juror: Homer-Saint-Gaudens,  
Director of the Carnegie  
Institute, Pittsburgh, PA  
President: Hilton Leech
- 1954 **5th Annual Exhibit**  
Daytona Beach Art Center  
Juror: Wilbur David Peat,  
Director, Herron Art Institute,  
Indianapolis, IN  
President: Helen Sawyer, N.A.
- 1955 **6th Annual Exhibit**  
Norton Gallery and School of  
Art, West Palm Beach  
Juror: Thomas M. Beggs,  
Director of the National  
Collection of Fine Arts,  
Smithsonian, Washington, D.C.  
President: Helen Sawyer, N.A.
- 1956 **7th Annual Exhibit**  
Bradenton Art Center  
Juror: Herman Warner Williams,  
Jr., Director, Corcoran Gallery of  
Art, Washington, D.C.  
President: Ralph H. McKelvey
- 1957 **8th Annual Exhibit**  
Morse Gallery of Art, Rollins  
College, Winter Park  
Juror: Robert B. Hole, Head of  
the American Art Section  
Metropolitan Museum of Art, NY  
President: Ralph H. McKelvey
- 1958 **9th Annual Exhibit**  
The Tampa Art Institute  
Juror: Fred Conway, Muralist  
and Instructor, St. Louis  
School of Fine Arts,  
Washington University,  
St. Louis, MO  
President: Louis Freund
- 1959 **10th Annual Exhibit**  
Coral Gables Playhouse  
Gallery with University of  
Miami Art Dept.  
Juror: Thomas Tibbs, Director,  
Museum of Contemporary  
Crafts, NY  
President: Louis Freund
- 1960 **11th Annual Exhibit**  
Art League of Manatee  
County, Bradenton  
Juror: Donald Mattison,  
Director, Herron Art Institute  
School, Indianapolis, IN  
President: Stella Coler
- 1961 **12th Annual Exhibit**  
Norton Gallery of Art,  
West Palm Beach  
Jurors: John Taylor, Artist in  
Residence, University of Florida,  
Andree Ruellan, Painter  
President: Stella Coler
- 1962 **13th Annual Exhibit**  
Daytona Beach Art League  
Juror: Gibson A. Danes, Dean  
Yale University School of Art and  
Architecture, New Haven, CT  
President: Dr. Robert E. Carson
- 1963 **14th Annual Exhibit**  
St. Augustine Art Association  
Juror: Carl Holty, Painter  
President: Dr. Robert E. Carson
- 1964 **15th Annual Exhibit**  
University of South Florida  
Art Gallery, Tampa  
Juror: James Byrnes, Director,  
Issac Delgado Museum,  
New Orleans  
President: Fred Messersmith

**Donna M. Stoddard**  
925 E. Lexington Street  
Lakeland, FL 33801  
941/683-9527

**Chryssie B. Tavrides**  
2317 Hollingsworth Hill Ave.  
Lakeland, FL 33803  
941/688-5888

**AREA VI**  
**Volusia, Flagler, St. Johns, Duval,**  
**Nassau, Clay, Putnam, Marion,**  
**Alachua, Bradford, Union, Baker,**  
**Columbia, Gilchrist, Levy, Dixie,**  
**LaFayette, Suwanee, Hamilton,**  
**Madison and Taylor Counties**  
Chairmen: Sue Crown & Jean Troemel

**Douglas A. Brown**  
136 Manresa Road  
St. Augustine, FL 32095  
904/829-2758

**Patricia S. Brown**  
136 Manresa Road  
St. Augustine, FL 32095  
904/829-2758

**Drake G. Harris**  
304 Flagler Blvd.  
St. Augustine, FL 32084  
904/825-1952

**Clarinda Jennison**  
47 Water Street  
St. Augustine, FL 32084  
904/829-5280

**Joyce B. Kearney**  
3100 Victoria Drive  
St. Augustine, FL 32086  
904/797-3079

**William C. Kearney**  
3100 Victoria Drive  
St. Augustine, FL 32086  
904/797-3079

**Pat Nolan**  
180 Captain's Pointe Cir.  
St. Augustine, FL 32086  
904/794-1008

**Katherine E. Parker**  
5795 Rudolph Avenue  
St. Augustine, FL 32084  
904/471-0405

**Paula Hahn Phillips**  
2535 Lang Avenue  
Orange Park, FL 32073  
904/264-8139

**Dorothy Chase Stewart \*\***  
2842 Ionic Avenue  
Jacksonville, FL 32210  
904/389-6909

**Enzo Torceletti**  
120 W. Genning Street  
St. Augustine, FL 32086  
904/797-4335

**Jean Wagner Troemel \*\***  
6 South Street  
St. Augustine, FL 32084  
904/824-3187

**Becky Woodward**  
838 Fruit Cove Road  
Jacksonville, FL 32259  
904/287-2361

**Richard Zayac**  
31 Aviles  
St. Augustine, FL 32084  
904/829-6405

**AREA VII**  
**Hendry, Lee and Collier Counties**  
Chairman: Janis Balabon

**Lee Ackert**  
4851 Dolphin Lane  
Ft. Myers Beach, FL 33931  
941/463-5275

**Janis M. Balabon**  
2226 S.E. 28th Street  
Cape Coral, FL 33904  
941/772-8105

**Rose Weber Brown**  
10510 Winchester Court  
Ft. Myers, FL 33908  
941/466-8141



**Barbara Kale Harris**  
529 Moreno Circle, N.E.  
St. Petersburg, FL 33703  
813/527-7409

**Mamie Harrison \*\***  
950 Virginia Street  
Dunedin, FL 34698  
813/733-5350

**Ellen Reiley Marshall**  
103 Granada Court N.  
Plant City, FL 33567  
813/754-9337

**Margaret R. Rigg**  
2960 58th Avenue South  
St. Petersburg, FL 33712  
813/866-2541

**Roberta Schofield**  
P.O. Box 10561  
Tampa, FL 33679  
813/837-3473

**Bill Scott**  
1725-1/2 7th Avenue  
Tampa, FL 33605  
813/247-1777

**Ruth Andress Stone**  
P.O. Box 165  
Riverview, FL 33569  
813/677-7720

**Betty Welch**  
4364 Newbury Drive  
New Port Richey, FL 34652  
813/845-8943

**AREA V**  
**Indian River, Brevard, Osceola,**  
**Orange, Seminole, Polk**  
**and Lake Counties**  
Chairman: Jeanne Schubert

**Daniel Ambrose**  
395 Coquina Avenue  
Ormond Beach, FL 32174  
904/673-2064

**Elizabeth S. Clement**  
1150 W. Lake Hamilton Drive  
Winter Haven, FL 33881  
941/299-8102

**Mari M. Conneen**  
441 N. Harbour City Blvd., 14C  
Melbourne, FL 32935  
407/259-4547

**Helen C. Cox**  
417 S. Lake Florence  
Winter Haven, FL 33884  
941/324-4869

**Penny Cosentino Gay**  
P.O. Box 1358  
Minneola, FL 34755  
904/242-3831

**Cecil Herring**  
3242 Bretton Woods Terrace  
Deltona, FL 32725  
904/789-8010

**Gertrude E. Hessenauer**  
2714 Wyndham Lane  
Orlando, FL 32808  
407/259-0295

**Gregory Andrew Jones**  
524 Carey Place  
Lakeland, FL 33803  
941/687-9404

**Fred Messersmith \*\***  
726 North Boston  
Deland, FL 32720  
904/734-6180

**Marilynne Roland**  
201 Magnolia Street  
New Smyrna Beach, FL 32069  
904/428-2233

**Jeanne Schubert**  
391 West Trotters Drive  
Maitland, FL 32751  
407/644-5549

**Cindy Epps-Smith**  
4-A, Imperial Southgate Villas  
Lakeland, FL 33803  
941/644-5914

1965 **16th Annual Exhibit**  
Bradenton Art League  
Juror: Albert Christ-Janer, Dean  
of the Art School, Pratt Institute,  
Brooklyn, NY  
President: Fred Messersmith

1966 **17th Annual Exhibit**  
Cummer Gallery of Art,  
Jacksonville  
Juror: Boris Margo, Painter  
President: Harri Klotz

1967 **18th Annual Exhibit**  
Sarasota Art Association  
Juror: Dr. John Craft, Director,  
Columbia Museum of Art, SC  
Presidents: Jim Crane and  
Dorothy Stewart

1968 **19th Annual Exhibit**  
Lowe Gallery, Miami  
Juror: Frank Kleinholz, Painter  
President: Dorothy Stewart

1969 **20th Annual Exhibit**  
J. Wayne Reitz Student Union,  
University of Florida, Gainesville  
Juror: Joel Reeves, Dean, Atlanta  
School of Art, Atlanta, GA  
President: Dorothy Stewart

1970 **21st Annual Exhibit**  
Busch Science Center, Rollins  
College, Winter Park  
Juror: Edward Weeks, Curator,  
High Museum of Art, Atlanta, GA  
President: Dorothy Stewart

1971 **22nd Annual Exhibit**  
Venice Art League  
Juror: Albert Christ-Janer,  
former Director, Pratt Institute,  
Brooklyn, NY, artist in  
residence, University of Georgia  
President: Dr. Robert Carson

**2nd Exhibit (Fall)**  
Melvin Gallery, Florida Southern  
College, Lakeland  
Juror: Gudmund Vitgel, Director,  
High Museum, Atlanta, GA

1972 **23rd Annual Exhibit**  
St. Augustine Art Association  
Juror: Boris Margo, Painter  
President: Lee Lasbury

1973 **24th Annual Exhibit**  
Florida Atlantic University,  
Boca Raton  
Juror: Dr. Lester H. Cooke,  
Curator, National Gallery of  
Art, Washington, D.C.  
President: Lee Lasbury

1974 **25th Annual Exhibit**  
St. Petersburg Museum of Art  
Juror: William H. Fagaly, Head  
Curator, New Orleans Museum  
of Art  
President: Lee Lasbury

1975 **26th Annual Exhibit**  
Norton Gallery of Art,  
West Palm Beach  
Juror: Donelson F. Hoopes,  
Curator of American Art, Los  
Angeles County Museum of Art  
President: Jean W. Troemel

1976 **27th Annual Exhibit**  
Jacksonville Art Museum  
Juror: Cleve Scarborough,  
Director of the Mint Museum  
of Art, Charlotte, NC  
President: Jean W. Troemel

1977 **28th Annual Exhibit**  
Miami Metropolitan Museum  
and Art Center  
Juror: Tom L. Freudenheim,  
Director, Baltimore Museum  
of Art  
President: Reyna Youngerman

1978 **29th Annual Exhibit**  
Harmon Gallery, Naples  
Juror: Mario Amaya, Director  
of the Chrysler Museum,  
Norfolk, VA  
President: Reyna Youngerman

1979 **30th Annual Exhibit**  
Daytona Beach Museum of  
Art and Sciences  
Juror: David Reese, Painter  
and Teacher  
President: Lee Lasbury

1980 **31st Annual Exhibit**  
Sarasota Art Association  
Juror: Betty Parsons, owner  
Betty Parsons Gallery, NY  
President: Lee Lasbury

1981 **32nd Annual Exhibit**  
Jacksonville Art Museum  
Juror: Joseph Shannon, Chief of  
Exhibits and Design, Hirshhorn  
Museum and Sculpture Garden  
President: Anne L. Atz



- 1982 **33rd Annual Exhibit**  
Boca Raton Center for the Arts  
Juror: Gudmund Vitgel, Director,  
High Museum, Atlanta, GA  
President: Anne L. Atz
- 1983 **34th Annual Exhibit**  
Ridge Art Association Gallery,  
Winter Haven  
Juror: Richard Anuszkiewicz,  
Painter  
President: Anne L. Atz
- 1984 **35th Annual Exhibit**  
Edison Community College,  
Fort Myers  
Juror: Will Barnet, Painter and  
Printmaker  
President: Anne L. Atz
- 1985 **36th Annual Exhibit**  
Longboat Key Art Center  
Juror: Dr. Ned Rifkin, Curator of  
Contemporary Art, Corcoran  
Gallery of Art, Washington, D.C.  
President: Mamie Harrison
- 1986 **37th Annual Exhibit**  
Lee Scarfone Gallery,  
Tampa University  
Juror: Allen Blagden, Painter  
President: Marnie Harrison
- 1987 **38th Annual Exhibit**  
Cornell Fine Arts Museum,  
Rollins College, Winter Park  
Juror: Budd Bishop, Director,  
Columbus Museum of Art,  
Columbus, OH  
President: Dorothy Stewart
- 1988 **39th Annual Exhibit**  
St. Augustine Art Association  
Juror: E. John Bullard, Director,  
New Orleans Museum of Art  
President: Dorothy Stewart
- 1989 **40th Annual Exhibit**  
Sarasota Art Association  
Juror: Dorothy Gillespie, Painter  
and Sculptor  
President: Cecily Hangen
- 1990 **41st Annual Exhibit**  
Naples Art Gallery  
Juror: Theodore F. Wolff, Art  
Critic, Christian Science Monitor  
President: Cecily Hangen

- 1991 **42nd Annual Exhibit**  
Melvin Gallery, Florida  
Southern College, Lakeland  
Juror: Robert Frankel,  
Director, Chrysler Museum,  
Norfolk, VA  
President: Anne L. Atz
- 1992 **43rd Annual Exhibit**  
Longboat Key Art Center  
Juror: Bruce H. Evans,  
Director, Mint Museum,  
Charlotte, NC  
President: Anne L. Atz
- 1994 **44th Annual Exhibit**  
Daytona Museum of Arts  
and Sciences  
Juror: John Streetmann, III,  
Director, Evansville Museum  
of Arts and Sciences, IN  
President: Anne L. Atz
- 1995 **45th Annual Exhibit**  
Sarasota Visual Arts Center  
Juror: Arthur Roger, Owner of  
Arthur Roger Galleries,  
New Orleans, LA  
President: Anne L. Atz
- 1996 **46th Annual Exhibit**  
Ridge Art Association Gallery,  
Winter Haven  
Juror: Ned Rifkin, Director, High  
Museum of Art, Atlanta, GA  
Vice President: Jean W. Troemel

**Moe Mitchell**  
6417 Carmella Way  
Sarasota, FL 34243  
941/758-2384

**Ethel K. Morison**  
709 Laguna Drive  
Venice, FL 34285  
941/488-3644

**Max P. Muller**  
6902 Stetson Street Circle  
Sarasota, FL 34243  
941/351-6642

**Terry Murray**  
1832 Pandora Drive  
Sarasota, FL 34231  
941/924-3080

**Leroy W. Nichols, Jr.**  
618 Gillespie Avenue  
Sarasota, FL 34236  
941/365-1808

**Nike Parton**  
840 Edgemere Lane  
Sarasota, FL 34242  
941/349-7419

**Mary Pearce**  
5400 Ocean Blvd., Apt. 1401  
Sarasota, FL 34242  
941/349-3789

**Florence Putterman**  
220 Morningside Avenue  
Sarasota, FL 34236  
941/388-1660

**Leona Sherwood**  
615 Buttonwood Drive  
Longboat Key, FL 34228  
941/383-3047

**Lois Bartlett Tracy \*\***  
580 Artist Avenue  
Englewood, FL 34223  
941/474-3365

**Jean Sloane Walker**  
109 S.E. Cousley Drive  
Port Charlotte, FL 33952  
941/743-7950

**Olympia Zacchini**  
8254 Longbay Blvd.  
Sarasota, FL 34243  
941/351-4512

**AREA IV**  
**Hillsborough, Pinellas, Pasco,**  
**Hernando, Sumter and**  
**Citrus Counties**  
**Chairman: Marjorie Dean Andruk**

**Marjorie Dean Andruk**  
4101 Belle Vista Drive  
St. Petersburg Beach, FL 33706  
813/360-6592

**Mary Alice Braukman**  
636 19th Avenue  
St. Petersburg, FL 33704  
813/822-9628

**Margaret A. Cornish**  
1316 Belcher Drive  
Tarpon Springs, FL 34689  
813/934-8616

**Marjorie C. Armston Dimmitt**  
150 Willadel Drive  
Belleair, FL 34616  
813/441-1814

**Shirley Frank**  
8254 Forest Circle  
Seminole, FL 34646  
813/391-2901

**Janet S. Goddard**  
10 Pinewood Garden  
Homosassa, FL 34446  
904/382-2057

**Jean Grastorf**  
6049 4th Avenue  
St. Petersburg, FL 33710  
813/381-8816

**Muriel E. Green**  
486 W. Overbrook Street  
Belleair Bluffs, FL 34640  
813/584-6077



## 1996 ANNUAL FLORIDA ARTIST GROUP, INC. EXHIBITION

Ridge Art Association Gallery  
Winter Haven

Juror: Ned Rifkin  
Director, High Museum of Art  
Atlanta, Georgia

### ABOUT THE JUROR

Ned Rifkin became director of the High Museum of Art in September, 1991. Since assuming leadership of the High, he has overseen a number of exciting projects, including the installation of a dramatic large-scale wall drawing by Sol LeWitt in the Museum's atrium and the renovation and re-opening of the Museum's Folk Art and Photography Galleries at Georgia-Pacific Center. With representatives from the Atlanta Committee for the Olympic Games Cultural Olympiad, he recently announced the Museum's major exhibition for the 1996 Centennial Olympic Games, "Rings: Five Passions in World Art," an unprecedented gathering of global art treasures to be organized by one of the most distinguished figures in the art world, J. Carter Brown.

Prior to joining the High, Dr. Rifkin was chief curator at the Hirshhorn Museum and Sculpture Garden at the Smithsonian Institution in Washington, D.C. While there, he initiated, among other things, the Hirshhorn's "Directions" one-gallery solo shows and the WORKS series of site-specific projects. In 1989 Dr. Rifkin organized and wrote the catalogue for a Robert Moskowitz retrospective, and in 1988 he co-curated the first American exhibition of revolution-era Russian paintings from Soviet museums.

He has also served as curator of contemporary art at Washington's Corcoran Gallery of Art, where he organized, among other exhibition projects, the 40th Biennial Exhibition of Contemporary American Painting. He has also held positions as curator and assistant director of New York's New Museum of Contemporary Art.

Dr. Rifkin has become a leading advocate for the visual arts in the city of Atlanta, and serves in a leadership capacity on the Cultural Olympiad's

Betty Altman  
606 S. Casey Key Road  
Nokomis, FL 34275  
941/488-1177

John W.R. Barends  
1817 S. Osprey Ave.  
Sarasota, FL 34239  
941/955-4763

Carol Baumgartner  
7979 S. Tamiami Trail, Apt. 353  
Sarasota, FL 34231  
941/924-3668

Rose H. Brown  
720 Alizarine Lane  
Englewood, FL 34223  
941/474-5667

*Don Carmichael*  
Richard E. Capes  
2116 Florinda Street  
Sarasota, FL 34231  
941/924-8250

Jeanne Norman Chase  
1602 Bay Road  
Sarasota, FL 34239  
941/364-9132

Shirley Clement  
3951 Red Rock Lane  
Sarasota, FL 34231  
941/953-5345

Julee Docking  
1677 Hyde Park Street  
Sarasota, FL 34239  
941/955-0927

Marjorie Nee Deo  
700 John Ringling Blvd.  
Sarasota, FL 34242  
941/361-7428

Bruce Gregory  
2115 Lee Lane  
Sarasota, FL 34231  
941/924-5649

Foster Harmon \*\*  
1255 Gulfstream Ave. N., Apt. 1102  
Sarasota, FL 34236  
941/364-8111

Claudia Bach Goldman  
7340 Westmoreland Drive  
Sarasota, FL 34243  
941/351-6116

Philip Held  
325 Island Circle  
Sarasota, FL 34242  
941/349-5739

Constance Q. Heller  
1465 Gulf of Mexico Drive #301  
Longboat Key, FL 34228  
941/383-3547

Phyllis J. Hellier  
2465 Pinellas Drive  
Punta Gorda, FL 33983

Emily W. Holmes  
1243 Southport Drive  
Sarasota, FL 34242  
941/349-5374

Martha House  
926 N. Lakeshore Circle  
Port Charlotte, FL 33952  
941/625-2145

Nat Krate  
586 Lyons Lane  
Longboat Key, FL 34228  
941/383-4461

Lee B. Lasbury \*\*  
P.O. Box 777  
Englewood, FL 33533  
941/474-2644

Matthew Lasinski  
368 Lantana Avenue  
Sarasota, FL 34243  
941/355-4246

Dorothy Sherman Leach \*\*  
2362 Pine Terrace  
Sarasota, FL 33581  
941/924-7564

Sandra J. Melcher  
2107 41st Street W.  
Bradenton, FL 34205  
941/747-7919



visual arts advisory committee.

Raised in the New York area, Dr. Rifkin was Assistant Professor of Art at the University of Texas, Arlington, from 1977 to 1980. He earned his doctoral and master's degrees in art history at the University of Michigan and received his bachelor's degree in fine arts/philosophy from Syracuse University. He and his wife, Diann, have two sons.

Dr. Rifkin is currently organizing the exhibition "Sean Scully, Twenty Years, 1976-1995," for the High Museum of Art. It will be the first exhibition organized by the High to include international venues, with an itinerary that includes the Hirshhorn Museum and Sculpture Garden, Washington, D.C.; Fundacio "La Caixa" in Barcelona, Spain; and Dublin, Ireland's Museum of Modern Art.

## JUROR'S STATEMENT

In my opinion, judging art is simply a function of one's own sensibility and personal, subjective temperament. In art, there are no absolutes; no right, no wrong. By selecting the seven works of art for special recognition, I am saying that these particular objects related most immediately to my own aesthetic taste and sense of what is valued. This is a function of years of studying art, its history, working with living artists, collectors, connoisseurs and critics, as well as museum professionals. However, and despite the authority that these facts bring with them, my opinion about the art on display in this exhibition is in no way better or more significant than yours, the individual viewer. The difference may well be that I am fluent in the language of visual art — sometimes pejoratively referred to as "art speak," and I am fully comfortable expressing myself about art, its dynamics and its mysteries. I am fond of using a quote from the well-known Swiss artist, pedagogue, and theorist, Paul Klee (d. 1940), who was a wonderful visual artist, talented musician, and influential teacher at the Bauhaus, along with his friend and colleague Wassily Kandinsky, in Germany. Klee said, "Art does not reproduce what is visible. Rather, art makes visible." If this makes any sense to you, be you artist or viewer, then perhaps this next anonymous maxim will as well:

*"Success is not final;  
Failure is not fatal."*

To all of the artists who submitted their work for review and critical approbation, not only do I thank you for the risks you have taken to do so, but I also salute you for aspiring to create the rigor and resonance that all artists hope to attain in their endeavors.

## FLORIDA ARTIST GROUP, INC.

### 1995-96 MEMBERSHIP

#### AREA I

**Broward, Dade and Monroe Counties**  
Chairman: Anjal Soler

Sylvia Davis  
1035 Shore Lane  
Miami Beach, FL 33141  
305/866-9065

Susan Emery Eisenberg  
9595 S.W. 61st Court  
Miami, FL 33156  
305/662-9498

Enzo Gallo  
500 N. Ansin Blvd.  
Hallendale, FL 33009  
305/457-7823

Nancy Greenberg  
7045 S.W. 110th Terrace  
Miami, FL 33156  
305/667-1324

Lynne F. Kroll  
3971 N.W. 101st Drive  
Coral Springs, FL 33065  
305/753-6842

Dolores Nathan  
11246 S.W. 104th Street  
Miami, FL 33176  
305/598-4020

Rowena M. Smith  
5313 Bayberry Lane  
Tamarac, FL 33319  
305/731-3713

Anjal Soler  
3325 N.E. 18th Street  
Ft. Lauderdale, FL 33305  
305/565-1453

Mary Jean Wilson  
13725 S.W. 75th Avenue  
Miami, FL 33158

#### AREA II

**Palm Beach, Martin, St. Lucie  
and Okeechobee Counties**  
Chairman: Susan Stair Stevens

Dorothy Bosco  
270 Kelsey Park Circle  
Palm Beach Gardens, FL 33410  
407/626-4007

Cecily Hangen ••  
721 Rockland Drive  
West Palm Beach, FL 33405  
407/586-2691

E. Robert Hunter ••  
201 Potter Road  
West Palm Beach, FL 33405  
407/585-1109

Mary Snow  
291 River Drive  
Tequesta, FL 33469  
407/746-4410

Susan Stair Stevens ••  
2307 Ibis Island  
Palm Beach, FL 33480  
407/588-2880

Ruth B. Wollowick  
7563 Imperial Drive  
Boca Raton, FL 33433  
407/395-8870

#### AREA III

**Charlotte, DeSoto, Glades,  
Hardee, Highlands, Manatee  
and Sarasota Counties**  
Chairman: Connie Q. Heller

Carol Albers  
2480 Bay Street  
Sarasota, FL 34237  
941/366-1195



# 1996 ANNUAL FLORIDA ARTIST GROUP, INC. EXHIBITION AWARDS

	AREA		AREA
Ralph LaVigne Ft. Myers Old Marrakesh Photography	VII	Rowena M. Smith Tamarac Fakir Et Cie Aqua Media	I
Connie Maass Sanibel Landscape Series #18 Acrylic	VII	Ruth Andress Stone Riverview La Puerta Rosa Oil	IV
Morris Mitchell Sarasota The Wounds That Don't Heal Mono-Print	III	Chryssie B. Tavrides Lakeland Anastasia Acrylic	V
Marilyn Niederman Ft. Myers Fragments of Life Mixed	VII	Enzo Torcoletti St. Augustine Daphne Wood, Copper, Paint	VI
Pat Nolan St. Augustine Shadow River Watercolor	VI	Lois Bartlett Tracy Englewood Unfinished Time Acrylic	III
Katherine Parker St. Augustine Have You Packed Your Trunk Yet? Mixed Monotype	VI	Jean W. Troemel St. Augustine Indian At The Market Alkyd	VI
Nike Parton Sarasota Fishing Village Watercolor	III	Jean Sloane Walker Port Charlotte Computer Art Computer	III
Mary Pearce Sarasota Emileva Watercolor Ink	III	Betty Welch New Port Richey Zelda's Succulents Water Media	IV
Florence Putterman Sarasota Bird, Hand & Man Series Monotype	III	Elizabeth White Sanibel Beach Music Acrylic	VII
Jeanne Schubert Maitland Intercoastal #1 Mixed	V	Richard Zayac St. Augustine St. Augustine Plaza Watercolor	VI
Leona Sherwood Longboat Key Les Temps Perdu Watercolor, Oil, Pastel	III		

## Ru Israels Memorial Award

Ru Israels Memorial Fund  
Awarded to Cindy Epps-Smith

## Florida Artist Group, Inc. Award

In Memory of Deceased Members  
Awarded to Gregory A. Jones

## Elizabeth Morse Genius Memorial Award

Elizabeth Morse Genius Foundation  
Awarded to Florence Putterman

## Marcelle L. Bear Memorial Award

Mr. Jack Bear  
Awarded to Bruce Gregory

## Fonchen Lord Memorial Award

Mr. William Lord  
Awarded to Anjal

## Elizabeth Upham Davis Memorial Award

Dr. H. Clinton Davis  
Awarded to Matthew Lasinski

## Grumbacher Gold Medallion Award

Koh-I-Noor, Inc.  
Awarded to Pat Nolan





**Ru Israels Memorial Award**  
 Ru Israels Memorial Fund  
 Awarded to Cindy Epps-Smith

	AREA		AREA
Julee Docking Sarasota Grief-After Images Mixed	III	Connie Q. Heller Longboat Key Joss IV Mixed	III
Cindy Epps-Smith Lakeland Palm Fronds Mixed	V	Phyllis Hellier Punta Gorda Torment Acrylic Gouache	III
Cele Fox Ft. Myers Apparatchiks Acrylic	VII	Marty House Port Charlotte Silver and Ice Watercolor	III
Shirley Frank Seminole Turkish Stones Acrylic Decal - Drawing Collage	IV	Clarinda Jennison St. Augustine The Elevator Watercolor	VI
Enzo Gallo Hallendale Munezza Recycled Material	I	Gregory A. Jones Lakeland Black Can and Wrench Mixed	V
Penny Cosentino Gay Minneola Scatter The Seeds Mixed	V	Mary Keogh Sanibel Night Stalker Acrylic	VII
Muriel Green Belleair Bluffs Carousel II Pastel	IV	Daisy Koenig Clearwater Beach Sea Series #2 Acrylic	IV
Bruce Gregory Sarasota Arrival/Departure Oil	III	Nat Krate Longboat Key Connections Oil	III
Barbara Kale Harris St. Petersburg Kanuga Tree Acrylic	IV	Lynne Kroll Coral Springs From The Sea Mixed Computer	I
Drake G. Harris St. Augustine The Great Tribulation Mixed	VI	Matthew Lasinski Sarasota Hiroshima Oil	III
Mamie S. Harrison Dunedin Mirrors Of The Mind Acrylic	IV	Pat Eng LaVigne Ft. Myers Moon Memory Mixed	VII



# 1996 ANNUAL FLORIDA ARTIST GROUP, INC. EXHIBITION

## PARTICIPATING ARTISTS

	AREA		AREA
Lee Ackert Ft. Myers Beach Raw Forest Impressions Watercolor Collage	VII	Patricia Brown St. Augustine 1071 5th Avenue Oil	VI
Carol Albers Sarasota Driving In Autumn Watercolor Cut	III	Rose Weber Brown Ft. Myers Meditation Acrylic Collage	VII
Betty Altman Nokomis Just Before The Storm Oil	III	Richard Capes Sarasota A Hand Out Mixed	III
Marjorie Dean Andruk St. Petersburg Beach Firm As A Rock Acrylic	IV	Jeanne Norman Chase Sarasota No Matter Where You Are ... Pencil	III
Anjal Ft. Lauderdale Life's Givings Mixed Media	I	Elizabeth Clement Winter Haven Painted Prose Acrylic	V
Janis Balabon Cape Coral Tooth Fairy's Smile Oil	VII	Margaret Cornish Tarpon Springs English Briar Roses Watercolor	IV
John Barends Sarasota Sandy Cove Oil Pastel	III	Helen Cox Winter Haven Evolution Acrylic	V
Carol Baumgartner Sarasota Delta Mixed	III	Sylvia Davis Miami Beach Anzo Borrego Series #4 Acrylic	I
Dorothy Bosco Palm Beach Gardens Benedictions Sterling Silver	II	Jean Dean Ft. Myers Blue Door Acrylic	VII
Douglas A. Brown St. Augustine Hydria Clay	VI	Marjorie Armston Dimmitt Belleair Hawaii Ink Acrylic	IV

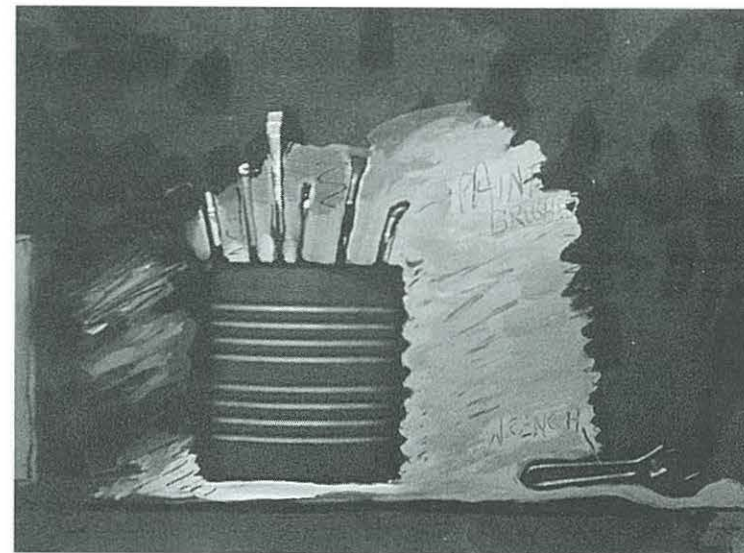

**Florida Artist Group, Inc. Award**  
In Memory of Deceased Members  
Awarded to Gregory A. Jones



**Elizabeth Morse Genius Memorial Award**  
Elizabeth Morse Genius Foundation  
Awarded to Florence Putterman



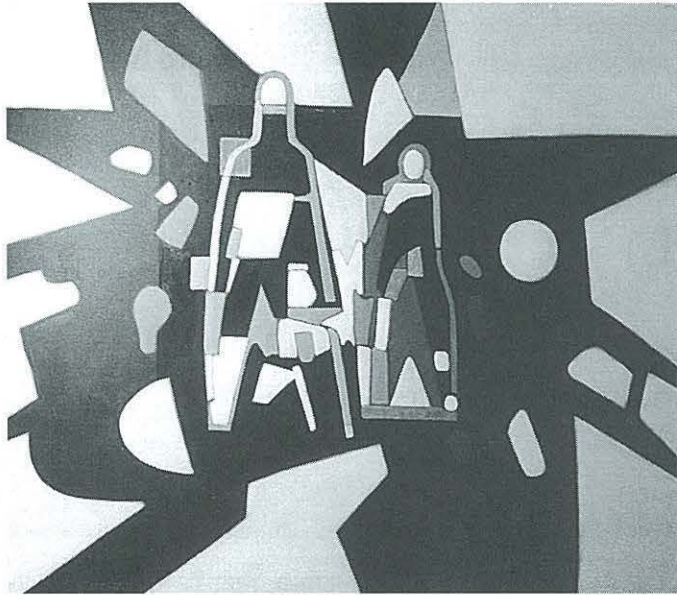

**Marcelle L. Bear Memorial Award**

Mr. Jack Bear

Awarded to Bruce Gregory

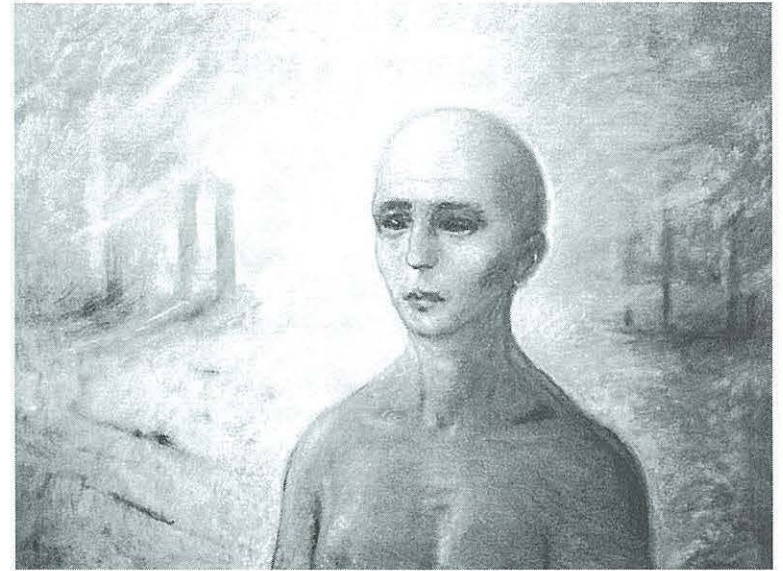

**Elizabeth Upham Davis Memorial Award**

Dr. H. Clinton Davis

Awarded to Matthew Lasinski

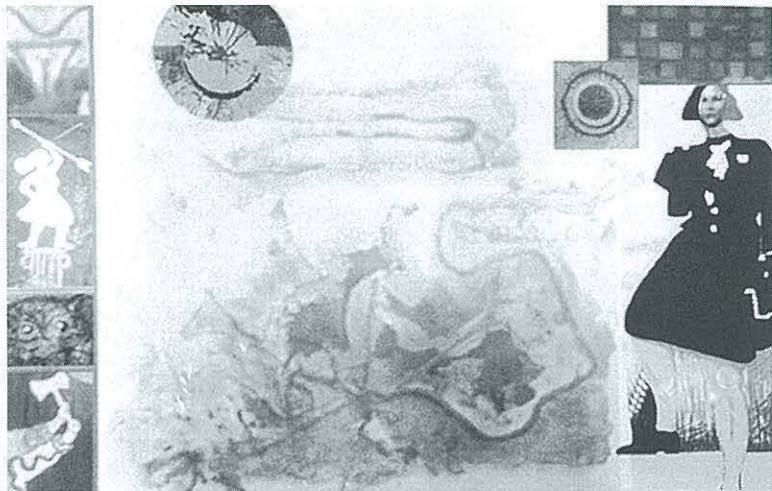

**Fonchen Lord Memorial Award**

Mr. William Lord

Awarded to Anjal



**Grumbacher Gold Medallion Award**

Koh-I-Noor, Inc.

Awarded to Pat Nolan