

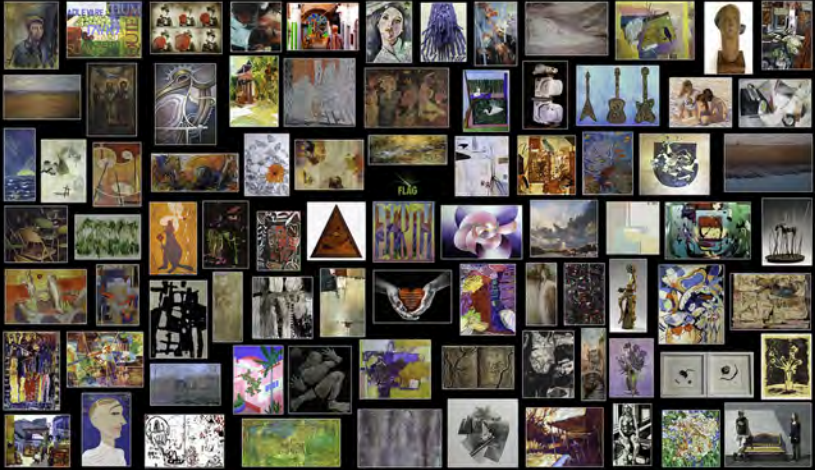

63rd Annual
Exhibition and Symposium

Le Moyne
CENTER FOR THE VISUAL ARTS

Tallahassee
June 7th– July 27th 2013



Florida Artist Group 2013 Symposium and Exhibition
LeMoyne Center For The Visual Arts Tallahassee, Florida
June 7th — July 27th 2013



Celebrating 64 Years of Art in Florida

Purpose:

The Florida Artist Group (FLAG) was incorporated in 1949, as a non-profit organization of practicing artists. Made up of artists whose work has attained national or state-wide recognition, the purpose of the group is to stimulate attainment of the highest standards of creative art within the State of Florida.

Annual Symposium:

Since 1949, the Florida Artist Group has held a Symposium and a members' exhibition each year in a different Florida city. Education and other cultural aims are advocated at these meetings through lectures, panel discussions, films, demonstrations and workshops.

In addition to the Symposium and exhibition held in the spring, area exhibitions and meetings are sponsored at other times in various places in the state. The nature of these meetings follows the character of the spring meeting. These meetings also serve to bring the members of the organization closer together.

Members' Annual Exhibition:

The annual exhibition is juried for awards which are presented at the awards banquet held as part of the Symposium. FLAG hosts an eminent artist, educator, curator or museum professional to act as juror and keynote speaker at the Symposium.

For more information please visit our web site.

www.FloridaArtistGroup.org



A Message from the President

Cheryl Anne Day-Swallow

This year marks our 64th birthday, and our 63rd Annual FLAG Symposium and Exhibition which was held at the LeMoyne Center for Visual Arts in our beautiful capital, Tallahassee. Our exhibit which included 82 unique works opened on June 7th and will run until July 27th.

Thank you, Jaune, for taking the time to talk with each member and share your thoughts, concerns and visions for artists from all walks of life.

Thank you, Ann Kozeliski, Pam Bauer, and Fran Doxsee from Tallahassee for being so kind and helping Jim and me prepare for this year's Symposium. They made our work look easy.

We are very grateful for your kindness and support.

Thank you, Taylor Ikin and Jim Swallow for conducting wonderful workshops. Thank you, Barre Barrett, Terri Corbett and Susan von Gries for their help before and during the Symposium by taking care of our juror Jaune Smith.

The key to success is our members, who are requested to invite artists to apply for consideration for membership.

Last year, The Florida Artist Group stepped into the 21st century with our social media and web presence. This year, we are concentrating on growing our membership while maintaining the highest standards in the visual arts in Florida.

Our members are the key to the success of The Florida Artist Group.

Juror of Awards

Jaune (Quick to See) Smith

JURORS STATEMENT

Jaune Quick-to-See Smith, June 6, 2013



Jurying art is a much more intense experience than simply being a viewer of art. It means spending studious time with each piece pondering the intent of the artist; whether they used the media in an innovative way; is their piece well constructed, balanced and all that art jargon stuff and finally how does it compare to all other work in the exhibit. Having said all this, of course each juror brings a certain personal biases to the whole process.

There was much wonderful work to choose from so it meant going back and forth repeatedly in order to winnow down the work for the awards, which means that FLAG continues to offer fresh, vibrant work for the jurors.

Few artist-run organizations have lasted with FLAG's longevity of nearly 64 years. Like babies and dogs, most artists love being in the company of other artists and FLAG offers that incomparable opportunity.

I owe thanks to Barre Barrett and Terrie Corbett, for initiating and coordinating my visit and I owe immense appreciation to Cheryl Anne Day-Swallow and Jim Swallow for their gracious hospitality and help in steering me through the jam packed schedule of activities.

Thank you to FLAG for the honor of allowing me to be your juror of 2013.

My best wishes for a promising future of another 65 years.

A Welcome from
Ann Kozeliski



I want to thank the members of the Florida Artist Group for selecting LeMoyné Center for the Visual Arts as the sight of your 63rd Annual Exhibition. LeMoyné is honored to be hosting the exhibit of the oldest arts organization in the state of Florida.

Working with your president Cheryl Anne Day-Swallow has been truly a pleasure and a fine example of professionalism. The works selected for this show have received rave reviews from all that have come to view them. We look forward to the pleasure of displaying them for the two months they will be hanging on our gallery.

There is always an army of volunteers who work diligently behind the scenes in preparation for an event like this and I know there are too many to name, but I would like to say a special thank you to the artists who traveled here to personally deliver the works, not only their own, but those of their fellow artists. The joy and camaraderie that was displayed was marvelous. Everyone was so helpful and understanding.

I hope that you were pleased with what you found in Tallahassee as much as we were happy to have you, and will come back sometime. LeMoyné is on the verge of our 50th Anniversary, which we will kick off this November and we are proud to have FLAG as part of our exhibition family.

Again to Cheryl Anne and her team, Brava, and ya'll come back!

Ann E. Kozeliski

Executive Director
LeMoyné Center for the Visual Arts
125 N. Gadsden St. Tallahassee, FL 32301

Images from The LeMoyne Center for Visual Arts Opening Night June 7th, 2013





Board of Directors of the Florida Artist Group 2013

President	Cheryl Anne Day-Swallow
Vice President	Ofra Friedman
Recording Secretary	Patricia Zalisko
Treasurer	Ginger Sheridan
Treasurer : Assistant	Cecily Hangen
Corresponding Secretary	Ellen Mason
Membership	Joanna Coke
Area 1	Candy Childrey
Area 2	Cecily Hangen
Area 3	Ofra Friedman
Area 3 : Assistant	Susan von Gries
Area 4	Pamela Miles
Area 5	Cheryl Bogdanowitsch
Area 6	Sydney McKenna
Area 7	Peter Zell
Area 8	Jeffery Smart Baisden
Area 9	Terrie Corbett
Area 10	New Area (no new members yet)
Historian	AHLIN
Newsletter	Roberta Schofield
Newsletter Special Articles	Roberta Morgan
Symposium Coordinator	S. Barre Barrett
Web Designer	Jim Swallow
At Large	Shirley Frank
At Large	Robert York
Parliamentarian:	Lorrie Williamson

AREA 10

Escambia, Santa Rosa, Okaloosa,
Walton, Holmes, Washington,
Bay Counties

AREA 9

Jackson, Calhoun, Gulf, Franklin,
Liberty, Gadsden, Leon, Wakulla,
Jefferson Counties

AREA 8

Gilchrist, Dixie, LaFayette,
Union, Baker, Columbia,
Madison, Taylor, Hamilton,
Suwannee Counties

AREA 7

Hendry, Lee,
Collier Counties

AREA 6

Flagler, St. Johns, Duval, Nassau,
Clay, Putman, Marion, Alachua,
Bradford, Levy Counties

AREA 5

Indian River, Brevard,
Osceola, Orange, Volusia
Seminole, Lake Counties

AREA 4

Hillsborough, Pinellas,
Pasco, Polk, Hernando,
Sumter, Citrus Counties

AREA 3

Charlotte, DeSoto, Glades,
Hardee, Highlands, Manatee,
Sarasota Counties

AREA 2

Palm Beach, Martin,
St. Lucie, Okeechobee
Counties

AREA 1

Broward, Dade,
Monroe Counties



Celebrating 64 Years of Fine Art Exhibits

1949

No annual exhibition
President: Robert Hunter,
Director of the Norton Gallery,
West Palm Beach

1950

University of Florida, Gainesville
Juror: Robert Parsons, Director AAA
Gallery, New York City
President: Hollis H. Holbrook

1951

University of Florida, Gainesville
Juror: Bartlett Hayes, Jr., Director
Addison Gallery of Art, Andover, MA
President: Willis F. Woods, Director of
the Norton Gallery,
West Palm Beach

1952

Gallery of the Fort Harrison Hotel,
Clearwater
Juror: Lamar Dodd,
Department of Art, University of
Georgia, Athens, GA
President: Hilton Leech

1953

Sarasota Art Association
Juror: Homer Saint-Gaudens,
Director of the Carnegie Institute,
Pittsburgh, PA
President: Hilton Leech

1954

Daytona Beach Art Center
Juror: Wilbur David Peat,
Director of the Herron Art Institute
Indianapolis, IN
President: Helen Sawyer

1955

Norton Gallery, West Palm Beach
Juror: Thomas M. Beggs, Director, National
Collection of Fine Art,
Smithsonian Institution
President: Helen Sawyer

1956

Bradenton Art Center
Juror: Herman Warner Williams Jr.
Director of the Corcoran Gallery
of Art, Washington, DC
President: Ralph H. McKelvey

1957

Morse Gallery of Art, Rollins College,
Winter Park
Juror: Robert B. Hale, Director American
Art, Metropolitan Museum of Art, New
York City
President: Ralph H. McKelvey

1958

Tampa Art Institute
Juror: Fred Conway, Professor, Washington
University, St. Louis, MO
President: Louis Freund

1959

Coral Gables Playhouse Gallery,
University of Miami Art Department

Juror: Thomas Tibbs, Director,
Museum of Contemporary Crafts,
New York City

President: Louis Freund

1960

Art League of Manatee County,
Bradenton

Juror: Donald Mattison, Director Herron Art
Institute School, Indianapolis, IN

President: Stella Coler

1961

Norton Gallery of Art,
West Palm Beach

Jurors: John Taylor,
A-I-R University of Florida

Andree Ruelan, Painter

President: Stella Coler

1962

Daytona Beach Art League

Juror: Gibson A. Danes, Dean

Yale University School of
Art & Architecture, New Haven, CT

President: Dr. Robert E. Carson

1963

St. Augustine Art Association

Juror: Carl Holty, Painter

President: Dr. Robert E. Carson

1964

University of South Florida
Art Gallery, Tampa

Juror: James Byrnes, Director Isaac Delgado
Museum, New Orleans, LA

President: Fred Messersmith

1965

Bradenton Art League

Juror: Albert Christ-Janer, Dean, Art
School, Pratt Institute, Brooklyn, NY

President: Fred Messersmith

1966

Cummer Gallery of Art, Jacksonville

Juror: Boris Margo, Painter

President: Harri Klotz

1967

Sarasota Art Association

Juror: Dr. John Craft, Director,
Columbia Museum of Art, SC

Presidents:

Jim Crane & Dorothy Stewart

1968

Lowe Gallery, Miami

Juror: Frank Kleinholz, Sculptor

President: Dorothy Stewart

1969

J. Wayne Reitz Student Union,
University of Florida, Gainesville

Juror: Joel Reeves, Dean,

Atlanta School of Art

President: Dorothy Stewart

1970

Busch Science Center, Rollins College,
Winter Park

Juror: Edward Weeks, Curator,
High Museum of Art, Atlanta, GA

President: Dorothy Stewart

1971

Venice Art League
Juror: Albert Christ-Janer, A-I-R
University of Georgia
President: Dr. Robert Carson

2nd exhibition (Fall)
Melvin Gallery,
Florida Southern College, Lakeland
Juror: Gudmund Vitgel, Director, High
Museum of Art, Atlanta, GA
President: Dr. Robert Carson

1972

St. Augustine Art Association
Juror: Boris Margo, Painter
President: Lee Lasbury

1973

Florida Atlantic University,
Boca Raton
Juror: Dr. Lester H. Cooke, Curator,
National Gallery of Art,
Washington, DC
President: Lee Lasbury

1974

St. Petersburg Museum of Art
Juror: William H. Façaly,
Chief Curator,
New Orleans Museum of Art
President: Lee Lasbury

1975

Norton Museum of Art
West Palm Beach
Juror: Donelson F. Hoopes,
Curator of American Art,
Los Angeles County
Museum of Art
President: Jean W. Troemel

1976

Jacksonville Art Museum
Juror: Cleve Scarbrough, Director, Mint
Museum of Art, Charlotte, NC
President: Jean W. Troemel

1977

Miami Metropolitan Museum
and Art Center
Juror: Tom Freudenheim, Director,
Baltimore Museum of Art
President: Renya Youngerman

1978

Harmon Gallery, Naples
Juror: Mario Amaya, Director, The Chrysler
Museum, Norfolk, VA
President: Renya Youngerman

1979

Dayton Beach Museum
of Art and Sciences
Juror: David Reese, Painter, Teacher
President: Lee Lasbury

1980

Sarasota Art Association
Juror: Betty Parsons, owner,
Betty Parsons Gallery, NYC
President: Lee Lasbury

1981

Jacksonville Art Museum
Juror: Joseph Shannon,
Chief of Exhibits and Design, Hirshhorn
Museum
& Sculpture Garden
President: Anne L. Atz

1982

Boca Raton Center for the Arts
Juror: Gudmund Vitgel, Director, High
Museum of Art, Atlanta, GA
President: Anne L. Atz

1983

Ridge Art Association Gallery
Winter Haven Florida
Juror: Richard Anszkiewicz, Painter
President: Anne L. Atz

1984

Edison Community College, Ft. Myers
Juror: Will Barnet,
Painter and Printmaker
President: Anne L. Atz

1985

Longboat Key Art Center
Juror: Ned Rifkin,
Curator of Contemporary Art,
Corcoran Gallery of Art,
Washington, DC
President: Mamie Harrison

1986

Lee Scarfone Gallery,
University of Tampa
Juror: Allen Blagden, Painter
President: Mamie Harrison

1987

Cornell Fine Arts Museum,
Rollins College, Winter Park
Juror: Budd Bishop, Director
Columbus Museum of Art, OH
President: Dorothy Stewart

1988

St. Augustine Art Association
Juror: E. John Bullard, Director, New
Orleans Museum of Art
President: Dorothy Stewart

1989

Sarasota Art Association
Juror: Dorothy Gillespie,
Painter and Sculptor
President: Cecily Hangen

1990

Naples Art Gallery
Juror: Theodore F. Wolff, Art Critic,
Christian Science Monitor
President: Cecily Hangen

1991

Melvin Gallery
Florida Southern College, Lakeland
Juror: Robert Frankel, Director,
The Chrysler Museum, Norfolk, VA
President: Anne L. Atz

1992

No annual exhibition

1993

Longboat Key Art Center
Juror: Bruce H. Evans, Director, Mint
Museum, Charlotte, NC
President: Anne L. Atz

1994

Daytona Museum
of Arts and Sciences
Juror: John Streetmann, III,
Director, Evansville Museum
of Arts and Sciences, Evansville, IN
President: Anne L. Atz

1995

Sarasota Visual Arts Center
Juror: Arthur Roger, Owner, Arthur Roger
Galleries, New Orleans
President: Anne L. Atz

1996

Ridge Art Association Gallery,
Winter Haven
Juror: Ned Rifkin, Director,
High Museum of Art, Atlanta, GA
Vice President: Jean W. Troemel

1997

Venice Art Center
Juror: Katherine Lee, Director,
Virginia Museum of Fine Arts,
Richmond, VA
President: Elizabeth Clement

1998

Jacksonville Museum
of Contemporary Art
Juror: David C. Levy, Director,
Corcoran Gallery of Art,
Washington, DC
President: Elizabeth Clement

1999

Melvin Gallery,
Florida Southern College, Lakeland
Juror: Salvatore G. Cilella,
Director, Columbia Museum of Art,
Columbia, SC
President: Elizabeth Clement

2000

Edison Community College Gallery of
Fine Art, Lakeland
Juror: Cleve Scarbrough, Director,
Hunter Museum of Art,
Chattanooga, TN
President: Cecily Hangen

2001

22nd Floor Gallery,
Florida Capitol, Tallahassee
Juror: William J. Hennessey,
Director, Chrysler Museum of Art,
Norfolk, VA
President: Cecily Hangen

2002

The Arts Center, St. Petersburg
Juror: Ed Wolfley,
Professor Emeritus, University of
Cincinnati, OH
President: Don Carmichael

2003

St. Augustine Art Association
Juror: Karen F. Quinn,
Assistant Curator,
Art of the Americas,
Boston Museum of Fine Arts
President: Don Carmichael

2004

ArtServe Fort Lauderdale
Juror: John Angeline, Ph.D.
President: Robert York

2005

Florida Gulf Coast University Art
Gallery, Ft. Myers
Juror: Caroll Michels,
Author and Sculptor
President: Robert York

Juried Exhibition:
Boca Raton Museum of Art
Juror: Kristen Hileman,
Assistant Curator,
Hirshhorn Museum and
Sculpture Garden, Washington, DC
President: Robert York

2006

Ridge Art Association Gallery,
Winter Haven
Juror: James Yood,
Professor of Art History,
Chicago Institute of Art
President: Joyce Novak

2007

Daytona Beach Museum
of Arts and Sciences
Juror: Donald Kuspit,
Art Critic and lecturer,
Professor of Art History and
Philosophy at NYU Stony Brook
President: Joyce Novak

2008

No annual exhibition

2009

Leepa-Rattner Museum of Art
Juror: Sam Gilliam
International Painter
President: Ahlin

2010

Big Arts Phillips Gallery
Sanibel Island
Juror: Dan Welden
Master Printmaker, Painter
Sag Harbor, New York
President: S. Barre Barrett

2011

Maitland Art & History Museum
Maitland
Juror: Lee Weiss
Watercolor Artist Dolphin Fellow of
American Water Society
President: S. Barre Barrett

2012

Ringling School of Art & Design
Selby Gallery
Sarasota
Juror: Tom Nakashima
International painter, printmaker
President: Cheryl Anne Day-Swallow

2013

LeMoyne Center for the
Visual Arts
Tallahassee
Juror: Jaune (Quick to See) Smith
International Native American
Printmaker & Painter
President: Cheryl Anne Day-Swallow

Florida Artist Group

Best of Show

1000.00

Kevin Grass

Area 4

Middle School



Elizabeth Morse Genius

Memorial Award

750.00

Denis Gaston

Area 4

The Observer



**The Benjamin
Memorial Award**

500.00

Cheryl Bogdanowitsch

Area 5

Reader

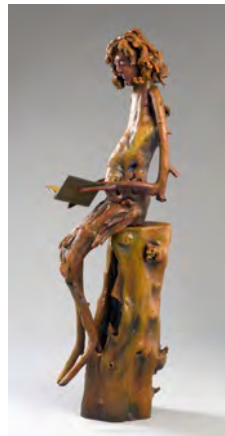

**The Ru Israels
Memorial Award**
250.00
Roberta Schofield
Area 4
Market



**The Fonchen Lord
Memorial Award**
250.00
Ron Vellucci
Area 6
Autumn Journey



**The Cornish-DeBarba
and Dimmitt Award**
250.00
Jeffrey Smart Baisden
Area 8
Open Seating



**The Lee Ackert
Memorial Award**

100.00

Ken Austin

Area 5

Geomancy IV The Challenge



**The Cecily Hangen
Outstanding Service Award**

100.00

Jean Wagner Troemel

Area 6

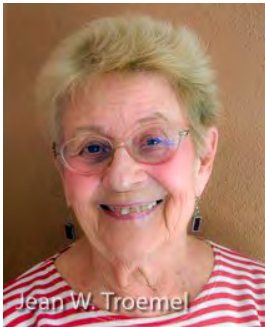

Jean Wagner Whillhite

joined FLAG in 1954

In 1963 she would change her
name to **Jean Wagner Troemel**

1974-1975-1976

President

1988-1995

Assistant Area Chair for area 6

1996-1997

Assistant Area Chair for area 6
and Vice President

1998

Assistant Area Chair for area 6
and Senior Vice President

1999-2003

Area Chair for area 6

**Blick Art Materials
Merchandise Award**
25.00 Value
Jean Wagner Troemel
Area 6
View of Vilano



**Blick Art Materials
Merchandise Award**
25.00 Value
Jim Swallow
Area 4
Tulips on the Table



**Blick Art Materials
Merchandise Award**
25.00 Value
Melissa Miller Nece
Area 4
Let's Make Her Into a Mermaid





AHLIN area 5
Winged Migration
24" x 62" 2400.00
Watercolor



Emalee Andre area 2
Disappearing Act
36" x 42" 1500.00
Acrylic and Collage



Ken Austin area 5
Geomancy IV: The Challenge
20" x 30" 850.00
Watercolor on Paper



Jean Banas area 5

Kabuki

39" x 50" 4000.00

Acrylic on Paper



Jeffrey Smart Baisden area 8

Open Seating

32" x 34" 2700.00

Colored Pencil



John Barends area 3

EARTH without ART is just EH

20" x 20" 800.00

Acrylic





Barre Barrett area 6

Audacious

30" x 22" 1200.00

Acrylic



Lois Barton area 2

Era-Obsolete Pixels not Paper 11"

x17" x 4" 1400.00

Ceramic



Marge Bennett area 3

Sarasota Corner II

48" x 32" 2000.00

Acrylic on Canvas



Donne Bitner area 5

White Washed Memory

20" x 18" 900.00

Acrylic Mixed Media



Cheryl Bogdanowitsch area 5

Reader

46" x 10" x 15" 3500.00

Wood, Epoxy, Acrylic

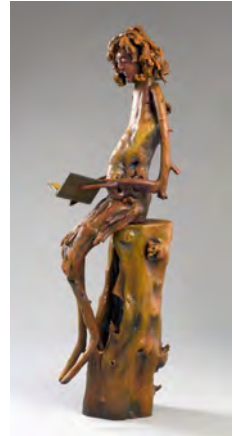

Pam Brodersen area 7

Size Matters

33" x 46" 1200.00

Digital Art





Patrice Burkhardt area 7

Travel Slice: Venezia

36" x 12" 1500.00

Oil on Canvas



Richard Capes area 3

A Torn and Rusty Paper Statement

40" x 49" 2500.00

Mixed Media Collage

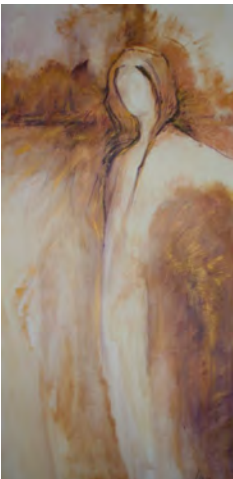

Frances Carson area 5

Figures

48" x 24" 2000.00

Acrylic on Pigments



Nancy Sykes Cockerham area 4

On the Edge

21" x 18" 1000.00

Charcoal



Mindy Z Colton area 5

Out of the Ashes A Horse Named

Phenix

24" x 34" x 18" 1200.00

Mixed Media



Terrie Corbett area 9

Hot Tropical Nights

17" x 8" 425.00

Vitreous Enamels, Sand Blast Etching
on Kiln Fired Glass

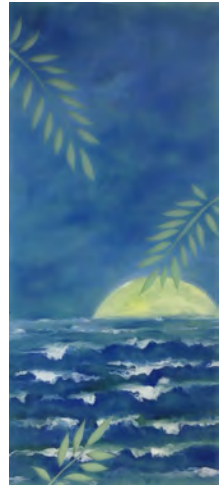



Honey Costa area 7
On the Wild Side
30" x 30" 800.00
Mixed Media Collage



Helen Cox area 4
Gyphion Grotto
24" x 30" 1000.00
Acrylic



David Lee Cumbie area 5
Guitar Triptych
39" x 65" 5000.00
Cold Cast Bronze



Cheryl Anne Day Swallow area 4

My Gift To You

23" x 28" 750.00

Photographic Fine Art



Julie Docking area 3

A Misty Mossy Morning

26" x 34" 800.00

Mixed Media



Joan Duff-Bohrer area 4

Swimmer

50" x 38" 2500.00

Charcoal on Lenox Paper





Gretchen Ebersol area 6

Papallacta Pass

56" x 24" 2000.00

Mixed Media



Heidi Edwards area 6

Prairie Series III

46" x 78" 7800.00

Oil on Canvas



Peppi Elona area 3

Blue Waves

24" x 18" 800.00

Paint and Fabric on Canvas



Cheryl Fausel area 7
The Three "A"s: An Alsatian Artist
28.5" x 21" 3000.00
Water Media



Shirley Frank area 4
Stone With Buttons
18" x 18" 950.00
College and Ink

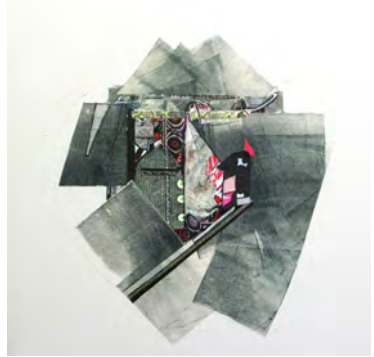

Ofra Friedman area 3
Inspiration Fragments Series
35" x 31" x 8" 1500.00
Steel Wire Mess, Sculpture Relief





Carol Frye area 4
Thanks For All The Fish
36" x 24" 1200.00
Acrylic



Denis Gaston area 4
The Observer
39.5" x 28" x 2" 1900.00
Mixed Media on Glass



Gay Germain area 3
Mixed Messages
39" x 31" x 15" 2800.00
Acrylic, Ink and Graphite on Paper



Daryl Golden area 5

Mark, Luke and John

26" x 18" 700.00

Ceramic and Acrylic



Kevin Grass area 4

Middle School

22" x 30" 4800.00

Acrylic on Panel



Marjorie Greene area 4

Totem

32" x 23" 420.00

Reduction Relief Print





Cecily Hangen area 2

In The Pink

24" x 36" 900.00

Acrylic



Taylor Ikin area 4

Ella Slept Here

26" x 21" NFS

Watercolor



Jeri Johnson area 4

Morning Mix (diptych)

30" x 44" 950.00

Oil on Canvas



Jennifer Kirton area 5

Hibiscus in Orange
29" x 23" 1000.00
Ink and Prismacolor



Joan Furia Klutch area 7

Connecting
48" x 48" 3800.00
Acrylic on Canvas



Judy Kramer area 3

Potscape III
24" x 20" 450.00
Digitally Enhanced Photograph

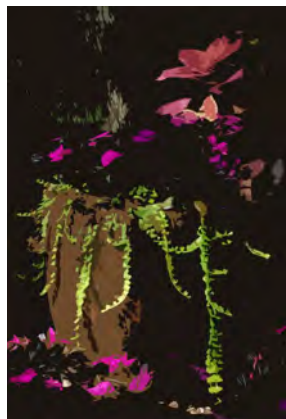



Joan Lustig area 2
Curve Series Red Stripe
25.5" x 25.5" 900.00
Acrylic on Canvas



Joan Lyon area 3
Reef
23" x 18.5" 500.00
Mixed Media



Iwona Lys-Dobradin area 5
Proud
25" x 13" x 12" NFS
Ceramic Clay



Ellen Mason area 3

Looking In Series #3

30" x 22.5" 1500.00

Gouache on Paper



Karlene McConnell area 5

Coral Cascade

40" x 30" 2100.00

Acrylic



Sydney McKenna area 6

Rapture in the Postmodern Era

60" x 72" 7,200.00

Oil on Canvas





Joe Melancon area 3

Studio Shed

11" x 14" 500.00

Acrylic



Pamela Miles area 4

Sandy Land

48" x 72" 2500.00

Mixed Media



Jan Miller area 6

Icon

30" x 18" 800.00

Mixed Media



Janet Mishner area 3

At Attention

21" x 39" 1200.00

Mixed Media



Roberta Morgan area 4

Solace

9" x 12" 550.00

Oil on Board



Melissa Miller Nece area 4

Let's Make Her Into a Mermaid

23" x 27" 2000.00

Colored Pencil and Oil





Joyce Keen Novak area 3

Loops

36" x 28" 800.00

Digital Fine Art



Beau Redmond area 6

Green Eyes

40" x 30" 3000.00

Acrylic over Vogue Covers



Candace Richey Ripoli area 4

Sitting Ugly

35" x 43" 2400.00

Wax Pastel



Gene Roberds area 6

Palm

24" x 40" 960.00

Acrylic



Dawn Rosendahl area 5

When Fish Fly

31" x 17" x 8" 6500.00

Altered Book Sculpture



Nadine Meyers Saitlin area 2

Blue Current

30" x 24" x 15" 1200.00

Acrylic and Pastel on Canvas





Fern Samuels area 2
Sacred Offerings
40" x 30" 1900.00
Acrylic and Collage



Stephen Schatz area 4
Bruce
30" x 24" 1200.00
Oil on Canvas



Judy Lyons Schneider area 3
Conversation
32.5" x 25" 1100.00
Mixed Media



Roberta Schofield area 4

Market

58" x 86" 1500.00

Manipulated Photograph



Ginger Sheridan area 6

Look Away (diptych)

9" x 18" 325.00

Cotton Boll Mixed Media Collage



Henry Sinn area 5

Virtues Recounted

5' x 7' 2600.00

Acrylic with Organza Overlay





Rebecca Skelton area 4

Caricature

12" x 12" 325.00

Mixed Media Sculpture



Sonia Smith area 4

Intarsia

26" x 26" 650.00

Acrylic



Joan Brechin Sonnenberg area 7

Logistical Pictograph

46" x 34" 4500.00

Hand-colored Intaglio



Carol Staub area 2

Where's the Blue

22" x 22" 1100.00

Mixed Media on Canvas



Jim Swallow area 4

Tulips on the Table

40" x 32" 1200.00

Photographic Fine Art



George Trimitsis area 4

Oceans Rising,

A View from the Future

24" x 36" 550.00

Digital Art





Susan Turconi area 3

Play Date

40" x 30" 800.00

Mixed Media



Kas Turner area 4

Ethereal Rhythms (triptych)

48" x 36" 2200.00

Acrylic on Canvas



Jean Wagner Troemel area 6

View of Vilano

27" x 39" 3000.00

Alkyd



Ron Vellucci area 5
Autumn's Journey
15" x 15" x 2" 600.00
Wood Relief Construction



Susan von Gries area 3
Red Bug Climbing
24" x 36" 1250.00
Mixed Media



Barbara Wagner area 5
Waterscape Series 10
30" x 40" 3800.00
Oil with Mixed Media





Lorrie Williamson area 2

Irises

40" x 30" 3200.00

Acrylic on Textured Canvas



Robert York area 4

Xanadu

36" x 36" 3000.00

Acrylic



Special Notes:

Pat Zalisko area 7

Flux II-15-1

30" x 72" 5000.00

Acrylic, Ink, Graphite Pencil, Pastel



Peter Zell area 7

Market

24" x 30" 1500.00

Oil



Art is not what you see, but what you make
others see

Edgar Degas

Membership

by Area

AREA 1

Broward, Dade,
Monroe Counties



Chairman:

Candy Childrey

Anjal *(OS)
David Chang
Candy Childrey
Nancy Neidich
Eydi Lampasona
Eleanor Richter
Wilma Bulkin Siegal
Rowena M. Smith

AREA 2

Palm Beach, Martin,
St. Lucie, Okeechobee
Counties



Chairman:

Cecily Hangen

Emalee Andre
Lois Barton
Joan Lustig
Cecily Hangen *(PP) *(OS)
Nadine Meyers Saitlin
Fern Samuels
Roxene G. Sloate
Carol Staub
Susan Stair Stevens *(OS)
Lorrie Williamson
Harry Yeaw

AREA 3

Charlotte, DeSoto, Glades,
Hardee, Highlands, Manatee,
Sarasota Counties



Chairman:
Ofra Friedman



Assistant:
Susan von Gries
John W. R. Barends
Phyllis Bek-Gran
Marge Bennett
Richard E. Capes
Jeanne Norman Chase
Joanna Coke
Howard L. Cowdrick

Julee Docking
Peppi Elona
Jamie Friedli
Ofra Friedman
Gay Germain
Jean Germain
Barbara Harrison
Julia Hyman
Judy Kramer
Joan Lyon
Ellen Mason
Joseph Melancon
Eleanor Merritt
Janet Mishner
Jini Mount
LeRoy W. Nichols, Jr.
Joyce Keen Novak *(PP)
Melody Oxarart
Meg Pierce
Judy Lyons Schneider
Susan K. Turconi
Nancy Turner
Susan von Gries

AREA 4

Hillsborough, Pinellas,
Pasco, Polk, Hernando,
Sumter, Citrus Counties



Chairman:

Pamela Miles

Brooke Allison

Linda Berghoff

Mary Alice Braukman

Nancy Sykes Cockerham

Penny Cosentino

Helen Cox

Pamela Daum

Cheryl Anne Day-Swallow *(PP)

Margaret Cornish DeBarba (E)

Marge Armston Dimmit (E)

Joan Duff-Bohrer

Shirley Frank *(OS)

Carol Frye

Denis Gaston

Kevin Grass

Marjorie Greene

Mary Alice Harley

Lynne Hughes

Patton Hunter

Taylor N. Ikin

Jeri Johnson

Gregory A. Jones

Pamela Miles

Roberta Morgan

Melissa Miller Nece

Joan B. Nixon

Candace Richey Ripoli

Stephen Schatz

Roberta Schofield *(OS)

Rebecca Skelton

Sonia Ann Smith

Jim Swallow

George B. Trimitsis

Kas Turner

Robert L. York *(PP)

AREA 5

Indian River, Brevard,
Osceola, Orange, Volusia
Seminole, Lake Counties



Chairman:

Cheryl Bogdanowitsch

AHLIN *(PP)

Ken Austin

Jean Banas

Donne Bitner

Cheryl Bogdanowitsch

Frances Carson

Mindy Z. Colton

David Lee Cumbie

Daryl Golden

Jennifer Kirton

Iwona Lys-Dobradin

Karlene McConnell

Dawn Rosendahl

Henry Sinn

Barbara Wagner

AREA 6

Flagler, St. Johns, Duval, Nassau,
Clay, Putman, Marion, Alachua,
Bradford, Levy Counties



Chairman:

Sydney McKenna

Maribel Angel

S. Barre Barrett

Gretchen Ebersol

Heidi Edwards

Mary Lou Gibson

Susanna Helman

Sydney McKenna

Jan Miller *(OS)

Beau Redmond

Gene Roberds

Ginger Sheridan

James Stanford

Sam Dee Thomas

Jean Wagner Troemel *(PP) *(OS)

Ron Vellucci

AREA 7

Hendry, Lee,
Collier Counties



Chairman:

Peter Zell

Janis M. Balabon
Pamela Brodersen
Patrice Burkhardt

Honey Costa

Peg Cullen

Cheryl A. Fausel
Joan Furia Klutch

Richard W. Rosen

Kathy Ross

Joan B. Sonnenberg

Patricia Zalisko

Peter Zell

AREA 10

Escambia, Santa Rosa, Okaloosa,
Walton, Holmes, Washington,
Bay Counties.

AREA 8

Gilchrist, Dixie, LaFayette,
Union, Baker, Columbia,
Madison, Taylor, Hamilton,
Suwannee Counties



Chairman:

Jeffery Smart Baisden

AREA 9

Jackson, Calhoun, Gulf, Franklin,
Liberty, Gadsden, Leon, Wakulla,
Jefferson Counties



Chairman:

Terrie Corbett

2013 Executive Board



President
Cheryl Anne Day-Swallow
Area 4



Vice President
Ofra Friedman
Area 3



Recording Secretary
Patricia Zalisko
Area 7



Corresponding Secretary
Ellen Mason
Area 3



Treasurer
Ginger Sheridan
Area 6



Assistant Treasurer
Cecily Hangen
Area 2



State Membership
Joanna Coke
Area 3

2013 Board of Directors



Historian
AHLIN
Area 5



Symposium Coordinator
Barre Barrett
Area 6



Newsletter Editor
Roberta Schofield
Area 4



Newsletter Special Reports
Roberta Morgan
Area 4



Member at Large
Shirley Frank
Area 4



Member at Large
Bob York
Area 4



Webmaster
Jim Swallow
Area 4



serving as Parliamentarian
Lorrie Williamson
Area 2

Honorary Members

The letters after some members name indicate the following:

***(OS) Outstanding Service**

***(PP) Past President**

(E) Emeritus Member

∞

An Emeritus Member is a member that has been involved with the Florida Artist Group for over ten years, but is no longer producing new works but wishes to remain a member of our group.

∞

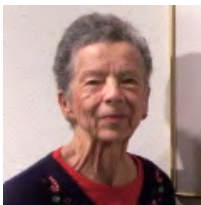

Deceased since last symposium:

Lee Ackert

area 7

Thank you to our Past Presidents



Jean Troemel
1974-1975-1976
1996



Cecily Hangen
1989-1990-1998
1990-2000-2001



Robert York
2004-2005



Joyce Keen Novak
2006-2007



AHLIN
2008-2009



S. Barre Barrett
2010-2011



Cheryl Anne Day-Swallow
2012-2013

Thank you to our hard working Honorary Members



Anjal

Area 1

∞

Area 1 Chair
1991-2011



Roberta Schofield

Area 4

∞

Newsletter Editor
2000-2008
2012-Current
Treasurer
2009-2010-2011
Webmaster
2003-2011



Susan Stair Stevens

Area 2

∞

Treasurer
1988-1998
Area 2 Chair
1989-1995
Assistant Treasurer
1999-2004
Financial Advisor
2005-current

2013 recipients of the Florida Artist Group Honorary Members



Shirley Frank

Area 4

∞

Treasurer
1999-2000-2001
Member at Large
2002-Current



Jan Miller

Area 6

∞

Membership Chair
2003-2013

Membership List 2013

A

AHLIN *(PP) area 5
1620 Mohawk Trail
Maitland, FL 32751
(407) 740-5949
AhlinArt@aol.com

Brooke Allison area 4
1654 McKay Court
Dunedin, FL 34698
(727) 734-4285
(727) 365-1604
BrookeAllison@earthlink.net
www.BrookeAllison.net

Emalee Andre area 2
11974 S. Edgewater Drive
Palm Beach Gardens, FL 33410
(561) 625-0134
EAndre@mac.com
www.EmaleeArt.com

Maribel Angel area 6
139 Washington Street
Saint Augustine, FL 32084
(904) 382-0739
Maribeli@bellsouth.net
www.MaribelAngel.com

Anjal *(OS) area 1
3325 NE 18th Street
Ft. Lauderdale, FL 33305
(954) 565-1453
AnjalSNR@yahoo.com

Ken Austin area 5
1619 South Eola Drive
Orlando, FL 32806
(407) 423-5741
cell (407) 765-9225
KenAustinWS@cfl.rr.com

B

Jeffrey Smart Baisden area 8
17186 90th Terrace
Live Oak, FL 32060
(386) 362-2635
cell (386) 364-8281
b2746@windstream.net
www.JefferySmartBaisden.com

Janis M. Balabon area 7
2226 South East 28th Street
Cape Coral, FL 33904
(239) 772-8105
cell (563) 586-2283
JBalabon@yahoo.com
www.JBalabonPortraits.com

Jean Banas area 5
829 Fairway Drive
New Smyrna Beach, FL 32168
(386) 427-2888
Jnryban.82@gmail.com
www.JeanBanas.com

John W. R. Barends area 3
1677 Hyde Park Street
Sarasota, FL 34239
(941) 955-0927
BarendsJohn@yahoo.com

S. Barre Barrett *(PP) area 6
2601 South 2nd Street
Jacksonville Beach, FL 32250
(904) 246-9768
cell (904) 566-4210
Barre@BarreBarrett.com

Lois Barton area 2
16486 95th Avenue North
Jupiter, FL 33478
(561) 744-3570
cell (561) 310-3130
LoisBarton164@bellsouth.net
www.LoisBarton.com

Phyllis Bek-Gran area 3
1076 Bird Bay Way
Venice, FL 34285
(941) 488-9643
MizPhil@aol.com

Marge Bennett area 3
800 N Tamiami Trail #1201
Sarasota, FL 34236
(941) 953-5459
cell (941) 955-0050
Marge@MargeBennettArt.com
www.MargeBennettArt.com

Linda Berghoff area 4
7802 Hancock Street
New Port Richey, FL 34653
(727) 505-5067
Luv4Art1@verizon.net
www.berghoff-editions.com

Donne Bitner area 5
1206 Campbell Street
Orlando, FL 32806
(407) 851-4797
DonneArt@aol.com

Cheryl Bogdanowitsch area 5
161 Trismen Terrace
Winter Park, FL 32789
(407) 644-1701
cell (407) 446-2699
BazooCheryl@aol.com
www.ArtistRegistry.com

Mary Alice Braukman area 4
5270 White Sand Circle NE
St. Petersburg, FL 33703
(727) 527-2009
cell (727) 418-3041
EBraukman@verizon.net
www.BraukmanArt.com

Pamela Brodersen area 7
9448 Cotten Court
Sanibel, FL 33957
(239) 472-0648
cell (239) 851-6809
PamBrodersen@earthlink.net
www.PamBrodersen.com

Patrice Burkhardt area 7
9107 Capistrano Street South
Suite #7807
Naples, FL 34113
(239) 940-2363
Burk_Art@comcast.net
www.PatriceBurkhardt.com

C

Richard E. Capes area 3
2116 Florinda Street
Sarasota, FL 34231
(941) 921-5471
studio: (941) 924-8250
RichardCapes@verizon.net
www.RichardCapesStudio.com

Frances H. Carson area 5
915 Fruitwood Place
Port Orange, FL 32127
(386) 761-9875
cell (386) 871-9790
PatchPainter@aol.com
www.FrancesCarson.com

David Chang area 1
3864 SW 168 Terrace
Miramar, FL 33027
(305) 753-7200
DavidChangStudio@gmail.com

Jeanne Norman Chase area 3
1817 Ingram Avenue
Sarasota, FL 34232
(941) 364-9132
StudioJNC@verizon.net
www.JeanneNormanChase.com

Candy Childrey area 1
11055 NW 38th Street
Coral Springs, FL 33065
(954) 752-2817
Childrey_Ohern@bellsouth.net
www.CandyChildrey.com

Nancy Sykes Cockerham area 4
650 Pope Avenue NW
Winter Haven, FL 33881
(863) 293-4404
JCockerham@tampabay.rr.com

Joanna Coke area 3
500 Wanda Place
Nokomis, FL 34275
(941) 484-3121
cell (941) 726-5218
Artist@JoannaCoke.com
www.JoannaCoke.com

Mindy Z. Colton area 5
2968 South Tanner Road
Orlando, FL 32820
(407) 568-7780
cell (407) 970-1070
EguusArtist@aol.com
www.MindyColton.com

Terrie Corbett area 9
2811 Wood Hollow Court
Tallahassee, FL 32303
(850) 562-8051
cell (850) 545-9912
ArtWorks@nettally.com

Penny Cosentino area 4
733 Carpenter's Way #19
Lakeland, FL 33809
(352) 242-3831
PennyC3@verizon.net

Honey Costa area 7
1212 South West 53rd Street
Cape Coral, FL 33914
(239) 945-4676
cell (239) 313-0616
HoneyWtrClrs@comcast.net

Howard L. Cowdrick area 3
P. O. Box 3632
Sarasota, FL 34230
(941) 355-7063
cell (941) 993-0809
HCowdrick@aol.com
www.HCowdrick.com

Helen C. Cox area 4
417 South Lake Florence
Winter Haven, FL 33884
(863) 324-4869
HelenCox@earthlink.net

Peg Cullen area 7
2888 Buttonwood Key Court
Saint James City, FL 33956
(239) 283-6498
cell (608) 776-8067
PCullenArtist@hotmail.com
www.PegCullen.com

David Lee Cumbie area 5
1910 Eclipse Place
Chuluota, FL 32792
(407) 766-3879
DCumbie@Crealde.org
www.DavidLeeCumbie.com

D

Pamela Daum area 4
3401 B Stonehaven Court East
Palm Harbor, FL 34684
(330) 573-6989
PZDaum@yahoo.com
www.PamelaZDaum.com

Cheryl Anne Day-Swallow (PP) area 4
6166 9th Avenue North
Saint Petersburg, FL 33710
(727) 384-2777
Cheryl@CherylDay.com
www.CherylDay.com

Margaret Cornish DeBarba

(E) area 4

2701 Regency Oaks A-210
Clearwater, FL 33759
(727) 773-0963
Eddie5201@aol.com

Marge Armston Dimmitt

(E) area 4

50 Coe Road #211
Belleair, FL 33756
(727) 443-1063
MaDimm@msn.com

Julee Docking area 3

1677 Hyde Park Street
Sarasota, FL 34239
(941) 955-0927

BarendsJohn@yahoo.com
www.PettiCoatPainters.com

Joan Duff-Bohrer area 4

1510 San Roy Drive
Dunedin, FL 34698
(727) 242-4704

DuffBohrer@yahoo.com
www.DuffBohrerPainting.com

E

Gretchen Ebersol area 6

5516 Ghormley Road
Jacksonville, FL 32277
(904) 744-6480
Gretchen@Ebersol.org
www.Ebersol.org

Heidi Edwards area 6

122 Gardner Avenue
St. Augustine, FL 32084
(904) 829-8434
cell (904) 614-3021
HeidiEdwards@bellsouth.net
www.HeidiEdwards.com

Peppi Elona area 3

7857 Midnight Pass Road
Sarasota, FL 34242
(941) 312-0292
cell (941) 806-8900
PeppiElona@gmail.com
www.Peppi.net

F

Cheryl A. Fausel area 7

5205 South West 11th Court
Cape Coral, FL 33914
(239) 945-4676
cell (239) 313-0616
CherArtist@aol.com
www.CherylFausel.com

Shirley Frank *(OS) area 4

8254 Forest Circle
Seminole, FL 33776
(727) 391-2901
cell (727) 348-5220
JmFSaF@aol.com

Jamie Friedli area 3
2341 Tangerine Drive
Sarasota, FL 34239
(941) 321-3626
JamieFriedli@live.com
www.JamieFriedli.com

Jean Germain area 3
1512 Pelican Cove Road
Suite # G140
Sarasota, FL 34231
(941) 966-5759
GermainPhoto@gmail.com
www.JeanGermainPhotography.com

Ofra Friedman area 3
P.O. Box 21244
Bradenton, FL 34204
(727) 470-7880
(727) 460-9266
Ofra@TheSculptor
www.Ofra.TheSculptor.org

Mary Lou Gibson area 6
21 Saragossa Street
Saint Augustine, FL 32084
(904) 823-1487
cell (904) 501-0259
PGibson105@aol.com
www.JaneGrayGallery.com

Carol Frye area 4
5173 Cambry Lane
Lakeland, FL 33805
(863) 688-7323
CFrye4Art@msn.com
www.CarolFrye.com

Daryl Golden area 5
1573 Bobolink Lane
Casselberry, FL 32707
(407) 699-7890
(407) 729-4494
Cally1236@aol.com
www.ArtistRegistry.com

G

Denis Gaston area 4
520 South Keystone Avenue
Clearwater, FL 33756
(727) 446-7806
DGaston@tampabay.rr.com
www.DenisGaston.com

Kevin Grass area 4
1884 Briland Street
Tarpon Springs, FL 34689
(727) 942-9020
cell (727) 251-9020
FineArtFan@hotmail.com
www.KevinGrass.com

Gay Germain area 3
7866 Saddle Creek Trail
Sarasota, FL 34241
(941) 923-5037
GayGermain@earthlink.net
www.GayGermain.com

Marjorie Greene area 4
112 Crestwood Lane
Largo FL 33770
(727) 559-7624
MIGCreate@aol.com

H

Cecily Hangen *(PP)*(OS) area 2
830 Franklin Road
West Palm Beach, FL 33405
(561) 202-0067
cell (561) 385-9708
CecilyHangen@bellsouth.net
www.CecilyHangen.com

Mary Alice Harley area 4
6211 55th Street North
Pinellas Park, FL 33781
(727) 867-7518
MajHarleyArt@gmail.com
www.MaryAliceHarley.com

Barbara L. Harrison area 3
629 Longview Drive
Longboat Key, FL 34228
(941) 387-8589
JayBarbra@verizon.net
www.ModernWallSculpture.com

Susanna Helman area 6
1031 Saltwater Circle
Saint Augustine, FL 32080
(904) 347-8211
Susanna@SusannaHelman.com

Lynne Hughes area 4
6740 Broken Arrow Trail South
Lakeland, FL 33813
(863) 644-1008
cell (863) 944-5402
lHughesArt@gmail.com
www.LynneHughes.com

Patton Hunter area 4
175 2nd Street South #812
Saint Petersburg, FL 33701
(727) 821-7681
PattonH@gmail.com
www.PattonHunter.com

Julia Hyman area 3
613 Menendez Street
Venice, FL 34285
(941) 484-3763
Julia@JuliaHyman.com
www.JuliaHyman.com

I

Taylor N. Ikin area 4
4513 Lamb Avenue
Tampa, FL 33629
(813) 839-2480
cell (813) 431-4121
Taylor@TaylorIkin.com
www.TaylorIkin.com

J

Jeri Johnson area 4
280 Bluff View Drive
Belleair Bluffs, FL 33770
(727) 586-6594
cell (727) 430-1793
Jerob@ipy.com

Gregory A. Jones area 4
524 Carey Place
Lakeland, FL 33803
(863) 687-9404
cell (863) 397-3835
Art524@aol.com
www.GregoryJonesArt.com

K

Jennifer Kirton area 5
4700 Meadowland Drive
Mount Dora, FL 32757
(407) 889-5437
cell (407) 353-8332
KirtonArt@aol.com

Joan Furia Klutch area 7
2454 Harbour Lane
Sanibel, FL 33957
(239) 472-5702
cell (516) 578-8095
JKlutch@mac.com
www.JoanKlutch.com

Judy Kramer area 3
6909 Langley Place
University Park, FL 34201
(941) 351-1812
cell (941) 359-7816
FotoFan716@comcast.net
www.WomenContemporaryArtist.com

L

Eydi Lampasona area 1
1749 NE 40th Street
Oakland Park, FL 33334
(954) 531-8187
Pydi@bellsouth.net
www.EydiLampasona.com

Joan R. Lustig area 2
418 Oyster Road
North Palm Beach, FL 33408
(561) 842-3698
JRLArt@bellsouth.net

Joan Lyon area 3
1891 Boyce Street
Sarasota, FL 34239
(941) 253-2120
JoanJaguar@yahoo.com
www.JoanLyon.net

Iwona Lys-Dobradin area 5
1299 South Pennsylvania Avenue
Winter Park, FL 32789
(407) 340-5033
DIwona@aol.com

M

Ellen Mason area 3
3985 Roberts Point Road
Sarasota, FL 34242
(941) 346-2430
EllenMason48@gmail.com

Karlene McConnell area 5

1084 Shockney Drive
Ormond Beach, FL 32174
(386) 299-7274
McConnellFineArt@earthlink.com

Sydney McKenna area 6

5 Inlet Place
St. Augustine, FL 32080
(904) 824-2414
cell (904) 806-2261
Sydney@SydneyMcKenna.com
www.SydneyMcKenna.com

Joseph Melancon area 3

3350 Pine Valley Drive
Sarasota, FL 34239
(941) 924-9889
cell (941) 504-1938
MelanconArt@comcast.net
www.JosephMelancon.com

Eleanor Merritt area 3

7632 Charleston Street
University Park, FL 34201
(941) 358-7181
cell (941) 914-1436
NonNee33@aol.com
www.EleanorMerritt.com

Pamela Miles area 4

P. O. Box 626
Indian Rocks Beach, FL 33785
(727) 804-0509
Adrema47@aol.com

Jan Miller *(OS) area 6

112 San Rafael Road
Saint Augustine, FL 32080
(904) 460-0277
cell (904) 315-3817
JanMille@bellsouth.net
www.JanMillerArt.com

Janet Mishner area 3

7504 Abbey Glen
Lakewood Ranch, FL 34202
(941) 907-9841
JanetMishner@gmail.com

Roberta Morgan area 4

4070 North Forest Lake Road
Hernando, FL 34442
(352) 726-3875
cell (352) 287-4712
She@Roberta-Morgan.net
www.Roberta-Morgan.net

Jini Mount area 3

770 South Palm Avenue #1803
Sarasota, FL 34236
(941) 952-9505
cell (941) 323-7528
JiniMount@gmail.com

N

Melissa Miller Nece area 4
2245-D Alden Lane
Palm Harbor, FL 34683
(727) 786-1396
MMNece@juno.com
www.MMillerNece.com

Nancy Neidich area 1
5010 SW 164 Terrace
Southwest Ranches, FL 33331
(954) 252-0438
KNank@aol.com
www.HerkertArt.com

LeRoy W. Nichols, Jr. area 3
618 Gillespie Avenue
Sarasota, FL 34236
(941) 365-1808

Joan B. Nixon area 4
1704 Pineberry Court
Lakeland, FL 33803
(863) 688-6298
cell (863) 398-5083
JBNixonArt@tampabay.rr.com
www.JoanBNixon.com

Joyce Keen Novak *(PP) area 3
5749 Augusta Circle
Sarasota, FL 34238
(941) 952-3386
JNArt@comcast.net

O

Melody Oxarart area 3
5457 Eagles Point Circle
Sarasota, FL 34231
(941) 923-1704
cell (941) 400-2332
MOxarart@comcast.net
www.EdgeArtGroup.com

P

Meg Pierce area 3
435-S Gulfstream Avenue
Unit #608
Sarasota, FL 34236
(941) 266-7318
Meg@MegPierce.com
www.MegPierce.com

R

Beau Redmond area 6
18 Nelmar Avenue
Saint Augustine, FL 32084
(904) 808-0459
Beau.Redmond@gmail.com
www.BeauRedmond-Painter.com

Eleanor Richter area 1
4380 NW 106th Avenue
Coral Springs, FL 33065
(954) 752-0678
RelRichter@bellsouth.net

S

Candace Richey Ripoli area 4

222 Edgewood Avenue
Clearwater, FL 33755
(727) 443-3356
cell (727) 643-6164
RipoliC@gmail.com

Gene Roberds area 6

102 Jill Lane
Satsuma, FL 32189
(386) 328-0859
GeneRoberdsArt@comcast.net

Richard W. Rosen area 7

1553 Weybridge Circle
Naples, FL 34110
(239) 598-2320
cell (239) 821-1061
Rictra@earthlink.net
www.RosenRaku.com

Dawn Rosendahl area 5

P.O. Box 151388
Altamonte Springs, FL 32715
(321) 277-2476
DRosendahl@gmail.com

Kathy Ross area 7

3342 Magnolia Landing Lane
North Fort Myers, FL 33917
(239) 945-7039
cell (239) 849-4922
KmrJacque@yahoo.com
www.KathysArtGallery.embarqspace.com

Nadine Myers Saitlin area 2

21322 Green Hill Lane
Boca Raton, FL 33428
(312) 316-8434
cell (312) 944-1886
Saitlin@aol.com
www.SaitlinPortfolio.net

Fern Samuels area 2

114A Palm Bay Drive South
Palm Beach Gardens, FL 33418
(561) 627-2308
cell (312) 718-4897
Ucars1@aol.com
www.Art-Impact.com

Stephen Schatz area 4

6028 Elmhurst Drive
New Port Richey, FL 34653
(727) 235-2165
Schatz660@aol.com

Judy Lyons Schneider area 3

8013 Waterview Boulevard
Lakewood Ranch, FL 34202
(941) 907-2907
JLSArtStudio@aol.com
www.JudySchneider.Artspace.com

Roberta Schofield *(OS) area 4

P. O. Box 10561
Tampa, FL 33679
(813) 837-3473
cell (813) 786-3473
RS.Artist@verizon.net
www.RSchofield.biz

Ginger Sheridan area 6
804 Second Street
Neptune Beach, FL 32266
(904) 327-8327
GSherid@ju.edu

Wilma Bulkin Siegal area 1
1 North Ocean Suite # 2004
Fort Lauderdale Beach, FL 33304
646-533-4012
WilmaBS@aol.com

Henry Sinn area 5
1022 Bungalow Avenue
Winter Park, FL 32789
(407) 644-8233
Cell (407) 830-4617
HenrySinn@embarqmail.com

Rebecca Skelton area 4
506 13th Avenue North East
Saint Petersburg, FL 33701
(727) 821-7445
cell (727) 449-5146
Skelles@tampabay.rr.com
www.RebeccaSkelton.com

Roxene G. Sloate area 2
5824 Vintage Oaks Circle
Delray Beach, FL 33484
(561) 499-3512
cell (561) 573-6107
Martin_Sloate@bellsouth.net
www.RoxenSloate.com

Rowena M. Smith area 1
5313 Bayberry Lane
Tamarac, FL 33319
(954) 731-3713

Sonia Ann Smith area 4
4285 45th Street South
Saint Petersburg, FL 33711
(727) 867-4956
cell (727) 742-4952
Sonia.Smith@yahoo.com

Joan B. Sonnenberg area 7
8120 Low Bank Drive
Naples, FL 34109
(239) 514-7130
cell (239) 860-1460
FritzJoie@aol.com
www.JoanSonnenberg.com

James Stanford area 6
33 Cincinatti Avenue
Saint Augustine, FL 32084
(352) 514-3737
720GlassWorks@gmail.com

Carol Staub area 2
10316 Crosby Place
Port Saint Lucie, FL 34986
(727) 466-4386
CarolCanDo@aol.cm
www.CarolStaub.com

Susan Stair Stevens (OS) area 2
2160 Ibis Island #5
Palm Beach, FL 33480
(561) 588-2880
cell (561) 329-0843
SStairStevens@bellsouth.net

Jim Swallow area 4
6166 9th Avenue North
Saint Petersburg, FL 33710
(727) 384-2777
Studio (727) 596-7822
Jim@JimSwallow.com
www.JimSwallow.com
www.PackingHouseGallery.org

T

Sam Dee Thomas area 6
1101 Plantation Island
Drive South #310
Saint Augustine, FL 32080
(904) 461-1577
SDThomas2@att.net

George Trimitsis area 4
1860 Painted Bunting Circle
Palm Harbor, FL 34683
(727) 781-4278
ElgrecoUSA@verizon.net
www.GeorgeTrimitsisArt.com

Jean Wagner Troemel (PP) (OS)
area 6
6 South Street
Saint Augustine, FL 32084
(904) 824-3187
JWTArt479@bellsouth.net
www.JeanTroemel.com

Susan K. Turconi area 3
1220 Sleepy Hollow Road
Venice, FL 34285
(941) 485-6582
SusanTurconi@hotmail.com

Kas Turner area 4
3601 Belle Vista Drive
St. Pete Beach, FL 33706
(727) 742-8150
KasTurner@mac.com
www.KasTurner.com
www.ArtSpaceArtists.com

Nancy Turner area 3
1739 Cherokee Drive
Sarasota, FL 34239
(941) 953-5034
Cell (941) 350-0991
NancyTurner@comcast.net
www.Nancy-Turner.com

V

Ron Vellucci area 6
532 Fox Hollow Lane
Saint Augustine, FL 32086
(904) 797-3591
Ron.Vellucci@hotmail.com

Susan von Gries area 3
8123 Regents Court
University Park, FL 34201
(941) 360-6997
cell (941) 228-5087
SusanvonGries@comcast.net

W

Barbara Wagner area 5
202 North Peninsula Avenue
New Smyrna Beach, FL 32169
(386) 423-1199
BWagner13202@gmail.com
www.BarbaraWagnerArt.com

Lorrie Williamson area 2
819 University Boulevard #104
Jupiter, FL 33458
(561) 775-2673
cell (561) 846-9596
LorrieW983@aol.com
www.AbsoluteArts.com/porfolios/LorrieW

Y

Harry D. Yeaw area 2
645 Kingfish Road
North Palm Beach, FL 33408
(561) 844-6824
HDYdey@bellsouth.net
www.BocaMuseumArtistGuild.org

Robert L. York * (PP) area 4
17942 Hancock Bluff Road
Dade City, FL 33523
(239) 691-0147
CasaYoBob@embarqmail.com

Z

Patricia Zalisko area 7
13418 Irsina Drive
Estero, FL 33928
(384) 214-0300
PZalisko@yahoo.com

Peter Zell area 7
1004 East Gulf Drive
Sanibel, FL 33957
(239) 395-2122
PBZell@aol.com



Norton Gallery is now known as
The Norton Museum of Art

One of our founding
members
Robert E. Hunter was the
Director of The Norton
Gallery for 17 years and
was a member of the
Florida Artist Group from
its beginning in 1949 until
his death at age 102 in 2011.

Supporting Galleries and Museums

- 22nd Floor Gallery**
500 South Bronough Street
Tallahassee, FL 32399
2001
- Armory Art Center**
1700 Parker Avenue
West Palm Beach, FL 33401
2009 Statewide Exhibit
- Art League of Manatee County**
209 9th St W
Bradenton, FL 34205
1960
- Art Serve Fort Lauderdale**
1350 East Sunrise Boulevard
Ft. Lauderdale, FL 33304
2004
- Big Arts Center**
900 Dunlop Road
Sanibel, FL 33957
2010
- Boca Raton Center for the Arts**
1982
(now called)
Boca Raton Museum of Art
501 Plaza Real
Boca Raton, FL 33432
2005
- Bradenton Art Center** 1956
Bradenton Art League 1965
(now called)
ArtCenter Manatee
209 9th Street West
Bradenton, FL 34205
- Cummer Gallery of Art** 1966
Jacksonville Art Museum
1976-1981
(now called)
Cummer Gallery of Art & Gardens
829 Riverside Avenue
Jacksonville, FL 32204
- Daytona Beach Art Center** 1954
Daytona Beach Art League 1962
(now called)
Art League of Daytona Beach
433 South Palmetto Avenue
Daytona Beach, FL 32114
- Daytona Beach
Museum of Art and Sciences**
252 South Nova Road
Daytona Beach, FL 32014
1979-1994-2007
- Department of Art
at the University of Florida**
1950-1951-1969
(now called)
Samuel P Harn Museum of Art
PO Box 112700
Gainesville, Florida 32611-2700

Supporting Galleries and Museums

**Edison Community College
Gallery of Fine Art**
8099 College Parkway
Ft. Myers, FL 33906
1984-2000

Florida Atlantic University
777 Glades Road
Boca Raton, FL 33431
1973

**Florida Gulf Coast University
Art Gallery**
10501 FGCU Boulevard South
Fort Myers, FL 33965-6565
2005

Harmon Gallery 1978
(now called)
Harmon Meeks Gallery
599 Tamiami Trail North
Suite 309
Naples, FL 34102

**Jacksonville Museum of
Contemporary Art**
333 North Laura Street
Jacksonville, FL 32202
1998

Leepa-Rattner Museum of Art
600 Klosterman Road
Tarpon Springs, FL 34689
2009

**LeMoyne Center for the
Visual Arts**
125 N Gadsden Street
Tallahassee, FL 32301
2013

Longboat Key Art Center
6860 Longboat Drive South
Longboat Key, FL 34228
1985-1993

**Maitland Art and History
Museum**
231 Packwood Avenue West
Maitland, FL 32751
2011

Melvin Gallery
Florida Southern College
Lakeland, FL 33802
1971 Statewide Exhibition
1991-1999

Miami Metropolitan Museum
1977
(closed in 1989)
(acquired & merged)
**Metropolitan Museum and Art
Collection**
(now called)

**Frost Art Museum at the
Florida International University**
10975 SW 17th Street
Miami, FL 33199

Supporting Galleries and Museums

Naples Art Gallery
275 Board Street South
Naples, FL 33940
1990

Norton Gallery of Art 1955
(now called)

Norton Museum of Art
1451 South Olive Avenue
West Palm Beach, FL 33401
1961-1975

Ridge Art Association Gallery
210 Cypress Gardens Boulevard
Winter Haven, FL 33880
1983-1996-2006

Ringling College of Art and Design
2700 N Tamiami Trail
Sarasota, FL 34234
2012

Rollins College
Morse Gallery of Art
1957

Rollins College
Busch Science Center
1970

Rollins College
Cornell Fine Arts Museum
Rollins College Building 303
1000 Holt Avenue
Winter Park, FL 32789
1987

Saint Petersburg Museum of Art
1974
(now called)

Museum of Fine Arts
St. Petersburg
255 Beach Drive North East
St. Petersburg FL 33701

Sarasota Art Association
1953-1967-1980-1989

Sarasota Visual Arts Center 1995
(now called)

Art Center Sarasota
707 N Tamiami Trail
Sarasota, FL 34236

St. Augustine Art Association
22 Marine Street
St. Augustine, FL 32084
1963-1972-1988-2003

The Arts Center St. Petersburg
2002
(now called)

The Morean Art Center
719 Central Avenue
St. Petersburg, FL 33701

The Tampa Art Institute 1958
(now called)

The Art Institute of Tampa
4401 North Himes Avenue
Suite 150
Tampa, FL 33614-7086

Supporting Galleries and Museums

**University of Miami
Coral Gables Playhouse Gallery
1959**

**University of Miami
Lowe Gallery
1968
(now called)**

**University of Miami
Lowe Art Museum
1301 Stanford Drive
Coral Gables, FL 33134**

**University of South Florida
Art Gallery
1964
(now called)**

**University of South Florida
Contemporary Art Museum
4202 East Fowler Avenue
FAH 229
Tampa, FL 33620**

**University of Tampa
Lee Scarfone Gallery
401 W. Kennedy Boulevard
Tampa, FL 33606
1986
(now called)
Scarfone/Hartley Gallery
310 N Boulevard
Tampa, FL 33606**

**Venice Art League
390 Nokomis Avenue South
Venice, FL 34285
1971**

**(name change in 1980 now called)
Venice Art Center
390 Nokomis Avenue South
Venice, FL 34285
1997**



**2014 Symposium to be held at
St. Augustine Art Association**



**2015 Symposium to be held at
Leepa Rattner Museum**



FloridaArtistGroup.org

Juror Jaune Smith at LeMoynce Center Friday June 7th



FloridaArtistGroup.org

Taylor Ikin's workshop on Saturday June 8th



FloridaArtistGroup.org

Bob York's welcome station Friday June 7th



FloridaArtistGroup.org

Jim Swallow's workshop on Saturday June 8th



FloridaArtistGroup.org

Our tour with Beth LaCivita, Tyron Davis, Amanda Friday June 7th



FloridaArtistGroup.org

Jury Talk with Jaune Smith on Saturday June 8th



FloridaArtistGroup.org

Opening Night at the LeMoynce Center Friday June 7th



FloridaArtistGroup.org

Board Meeting on Sunday June 9th

Thank you to our Sponsors:



Packing House Gallery.com

Le Moyne
CENTER FOR THE VISUAL ARTS

Symposium Images:

Roberta Schofield, Jim Swallow

Catalog Assistants:

**Shirley Frank, Jeri Johnson, Judy Kramer,
Melissa Miller Nece, Roberta Schofield**

Catalog design by Cheryl Anne Day-Swallow

June 16th, 2013



www.FloridaArtistGroup.org