

## MEMBERSHIP LIST

Howard J. Ahrens  
Robert L. Akery  
Pearle K. Anderson  
Frances Archdeacon  
Helen Auchterlonie  
Ralph L. Bagley  
E. Zabriskie Banta  
Margaret T. Barnes  
Robert O. Beach  
Marcelle Bear  
Lisl Beer  
Gladys Blakeman  
Genell Boozer  
Mimi Bowes  
Carol Bradley  
Thelma Brownett  
Elsinore M. Budd  
James R. Camp  
Robert C. Camp, Jr.  
Robert E. Carson  
Robert G. Chase  
Sylvia Chilton  
Shirley Clement  
Walter B. Colebrook  
Stella C. Coler  
Russell J. Conn  
Alida Conover  
Harrison Covington  
Kathleen David  
Elizabeth Upham Davis  
Marjoree Deo  
Joseph J. Dodge  
Robert S. Draper  
Gretchen Ebersol  
Don W. Emery  
Jerry Farnsworth  
June Folcarelli  
Allison Dodds Foster  
Elsie Freund  
Louis Freund  
Jeannette M. Genius

Ouida George  
Minerva Walker Goldsmith  
Hunter G. Griffith  
Genevieve Hamel  
Lillian B. Hamilton  
William Hartman  
Martha E. Hartman  
Florence D. Harvey  
Faye M. Henthorne  
Joan Hutson  
Ru Israels  
Emilie D. Johnson  
\*Mary E. Johnston  
Janet Reid Kellogg  
\*Royal S. Kellogg  
\*Sally Kirtland  
Harri Klotz  
Paul Laessle  
Bent Lane  
Leah Lasbury  
Irene Layne  
Hilton Leech  
Dorothy Sherman Leech  
Margaret Lefranc  
Tod Lindenmuth  
Laura E. Lock  
Gilda Lozito  
Grace Carlsruh Mack  
Robert McFarland  
P. R. McIntosh  
Hugh F. McKean  
\*Helen F. McKelvey  
Ralph D. McKoy  
Eliot S. McMurrrough  
Florence Etter Mead  
Fred L. Messersmith  
George Milton  
Robert Moore  
LeRoy W. Nichols, Jr.  
William E. Parker  
Nike Parton

Tibor Pataky  
Helen Eller Polster  
Helen Frank Protas  
Jay Protas  
Stuart R. Purser  
Mun S. Quan  
Gladys C. Randolph  
Bertha M. Reed  
Joel W. Reichard  
Ann Ritz  
Valida Robinson  
E. George Rogers  
Elden Rowland  
Craig Rubadoux  
Joseph J. Sabatella  
Henry Saltzman  
Guy Saunders  
Helen Sawyer  
Gertrude Schweitzer  
Marcel K. Sessler  
Harold B. Slingerland  
Oliver Smith  
Robert B. Sprague  
Dorothy C. Stewart  
Douglas G. Stewart  
Herbert C. Stoddard  
Larry Stults  
Margaret Sturgis  
Marion Terry  
Theodora Tilton  
Chester J. Tingler  
Lois Bartlett Tracy  
Jean W. Troemel  
Rachel Wells  
Olivia M. Whitaker  
Eugene White  
Ann L. Williams  
Oreta Williams  
Memphis Wood

\*Non-exhibiting Members

# Fourteenth Annual Exhibition

of the

## FLORIDA ARTIST GROUP

INC.

### 1963 — 1964

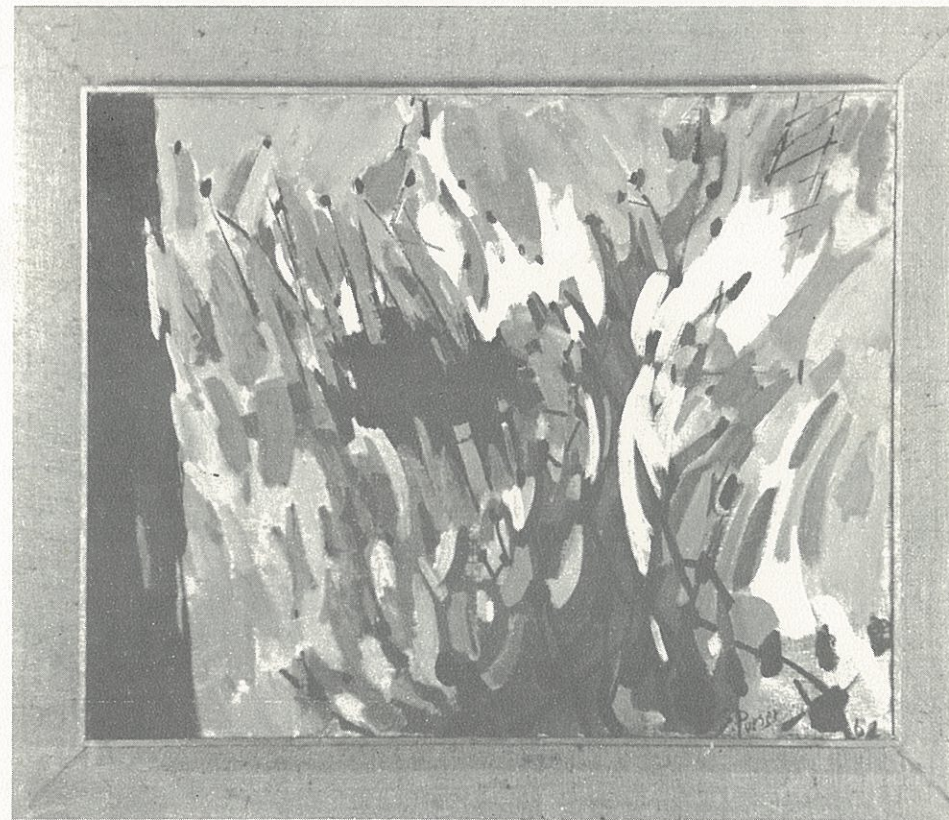

*Crossing The Red Sea*

(Oil)

Stuart R. Purser

CATALOGUE of PAINTINGS selected for circuit by juror Carl Holty, Professor of Art, University of Louisville, at the Fourteenth Annual Symposium, held at the St. Augustine Art Association, April, 1963.

Circulated by the FLORIDA ARTIST GROUP, INC.

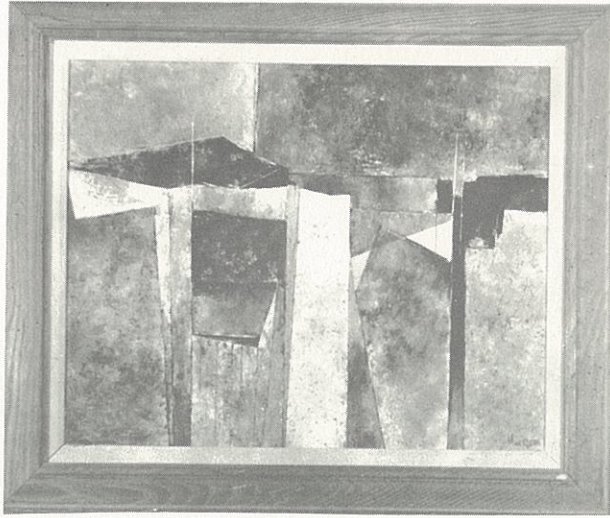

*Refugee Camp*

\*Mun S. Quan

(Oil)

**FOREWORD**

The Florida Artist Group takes pride in presenting for circuit the work of twenty-seven Florida artists whose paintings were selected from the Fourteenth Annual Exhibition held in St. Augustine in April, 1963. The juror was Carl Holty, visiting professor of painting at the University of Louisville, Louisville, Kentucky. Mr. Holty, painter of international stature, brought a warm note of understanding coupled with a scintillating sense of humor to the occasion of the main address of the symposium. We add his name with a distinct sense of pleasure to the list of distinguished jurors of past years:

- Robert Parsons in Gainesville, 1950
- Bartlett Hayes, Jr., in Gainesville, 1951
- Lamar Dodd in Clearwater, 1952
- Homer Saint-Gaudens in Sarasota, 1953
- Wilbur David Peat in Daytona Beach, 1954
- Thomas M. Beggs in West Palm Beach, 1955
- Herman Warner Williams, Jr., in Bradenton, 1956
- Robert B. Hale in Winter Park, 1957
- Fred Conway in Tampa, 1958
- Thomas Tibbs in Miami, 1959
- Donald M. Mattison in Bradenton, 1960
- John Taylor and Andree Ruellan in West Palm Beach, 1961
- Gibson A. Danes in Daytona Beach, 1962

The Florida Artist Group is unique in the respect that it has as a prime interest the circuiting of the paintings of outstanding Florida artists to other parts of the nation. The organization is a non-profit, educational organization with a select membership of one hundred and twenty-five as a maximum. Only artists residing in Florida are eligible. The group consists of practicing artists who have gained recognition nationally or on a state-wide or regional basis and whose work contributes significantly to its exhibitions. Through the years these circuit shows have been exhibited from coast to coast in the United States and Canada. Each year a Symposium and Exhibition is held in a different city in Florida. Proceedings of the Symposium, catalogues of the exhibition and circuit show are available upon request. Inquiries concerning the program and activities of the organization and the circuit show may be addressed to Fred Messersmith, President, Art Department, Stetson University, DeLand, Florida.

**BOARD OF DIRECTORS  
OF THE  
Florida Artist Group, Inc.**

- President ..... Fred Messersmith, DeLand
- 1st Vice-President—Publicity ..... Ralph L. Bagley, Orlando
- 2nd Vice-President, Membership Chm. .... Helen Frank Protas, Sarasota
- Secretary-Treasurer ..... Sally Kirtland, Bradenton
- Immediate Past President ..... Dr. Robert E. Carson, Gainesville
- Museum Director ..... Joseph J. Dodge, Jacksonville
- University Representative and curator,  
University of South Florida ..... James R. Camp, Tampa
- Circuit Director ..... Fred Messersmith, DeLand
- Board Member ..... Harri Klotz, Orlando

**PAST PRESIDENTS**

- |                    |                   |                  |
|--------------------|-------------------|------------------|
| E. Robert Hunter   | Hilton Leech      | Louis Freund     |
| Hollis H. Holbrook | Helen Sawyer      | Stella C. Coler  |
| Willis F. Woods    | Ralph H. McKelvey | Robert E. Carson |

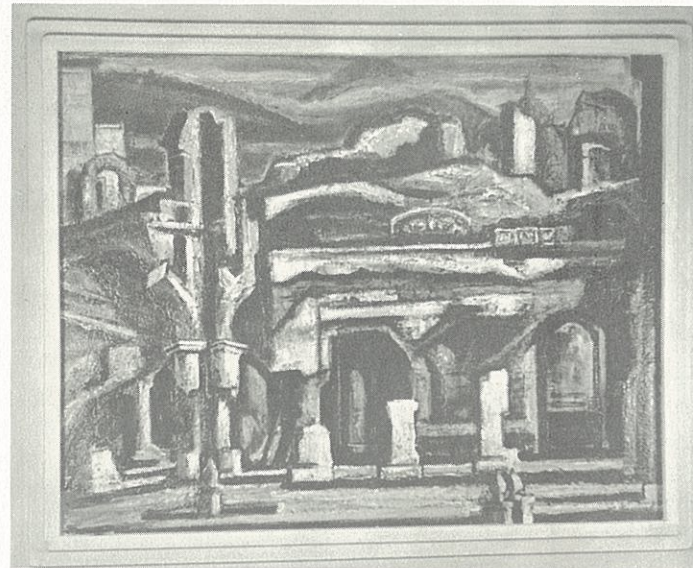

*Antigua Ruins*

Louis Freund

(Oil)



*Frances*

Jerry Farnsworth

*(Oil)*

<i>Artist</i>	<i>Title</i>	<i>Medium</i>	<i>Price</i>
23. Joseph Sabatella	<i>Seated Woman</i>	Oil	250
24. Oliver Smith	<i>Banyan Trees</i>	Watercolor	POR
25. Robert B. Sprague	<i>Family Group</i>	Oil	POR
26. Marion Terry	<i>The Open Door II</i>	Oil Collage	250
27. Ann L. Williams	<i>City Scope</i>	Oil	400

\* Award

CATALOGUE  
 Fourteenth Annual Circuited Exhibition  
 of the  
 FLORIDA ARTIST GROUP, Inc.

<i>Artist</i>	<i>Title</i>	<i>Medium</i>	<i>Price</i>
1. Frances Archdeacon	<i>Tina is Reading</i>	Mixed	\$300
2. Ralph L. Bagley	<i>Still Life</i>	Oil	400
3. Robert O. Beach	<i>Nude No. 1</i>	Oil	300
4. Genell Boozer	<i>Encampment</i>	Oil	190

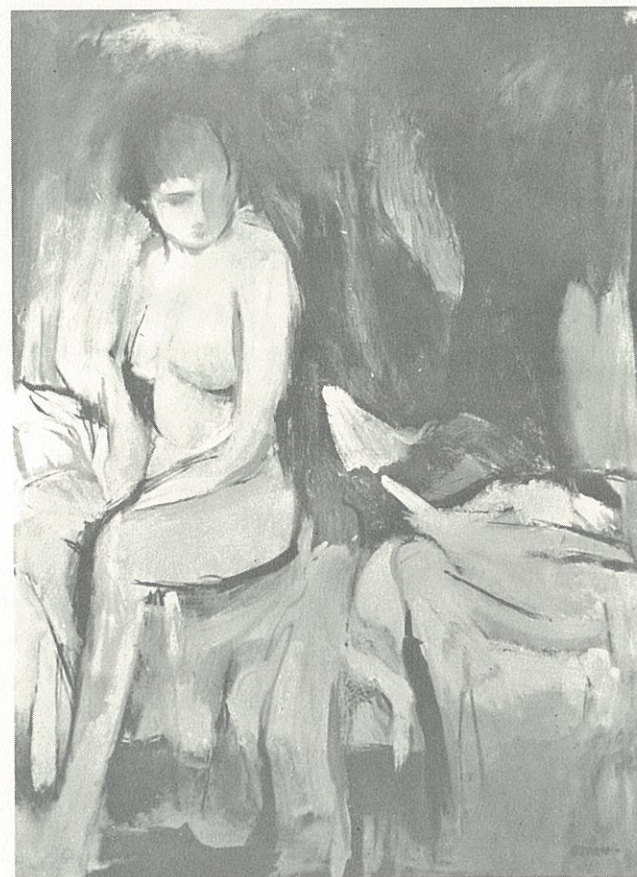

*Nude No. 1*

Robert O. Beach

*(Oil)*

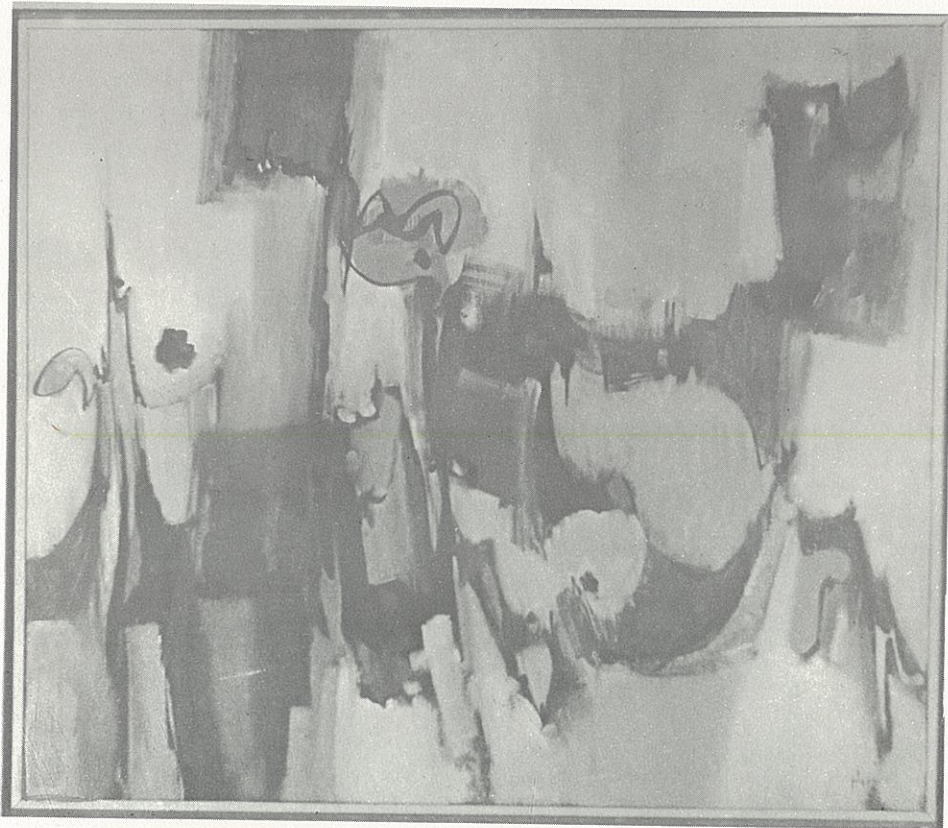

*Untitled*

Harri Klotz

*(Oil)*

<i>Artist</i>	<i>Title</i>	<i>Medium</i>	<i>Price</i>
5. Robert Chase	<i>White Cathedral</i>	Watercolor	250
6. Jerry Farnsworth	<i>Frances</i>	Oil	600
7. Elsie Freund	<i>Ode</i>	Watercolor	POR
8. Louis Freund	<i>Antigua Ruins</i>	Oil	500
9. Harri Klotz	<i>Untitled</i>	Oil	450
10. Dorothy Sherman Leech	<i>Christmas Pageant</i>	Oil	500
11. Hilton Leech	<i>Full Bloom</i>	Watercolor	300
12. Grace Carlsruh Mack	<i>The Inward Look</i>	Woodcut	50
*13. Robert McFarland	<i>Evening Colors</i>	Watercolor	200

<i>Artist</i>	<i>Title</i>	<i>Medium</i>	<i>Price</i>
14. P. R. McIntosh	<i>Composition No. 10</i>	Polymer	400
*15. Fred Messersmith	<i>Tombs of Nocera-Pompeii</i>	Watercolor	300
16. Nike Parton	<i>On the Beach</i>	Oil	300
17. Helen Eller Polster	<i>Autumn Blaze</i>	Oil	275
18. Helen Frank Protas	<i>In Time of Crisis</i>	Oil Collage	500
19. Stuart Purser	<i>Crossing the Red Sea</i>	Oil	200
*20. Mun Quan	<i>Refugee Camp</i>	Oil	350
21. Joel W. Reichard	<i>Sunny Afternoon</i>	Watercolor	125
22. Elden Rowland	<i>Summer Moon</i>	Collage	350



*Tombs of Nocera-Pompeii*

Fred Messersmith

*(Watercolor)*