



Exhibition Maitland

Front cover

Best in show

Beau Redmond, area VI

"Tuesday, September 11"

Oil

64x42"

5000

61st Annual
Exhibition/Symposium
September 23 - November 6



ART & HISTORY MUSEUMS
M A I T L A N D



FLORIDA ARTIST GROUP

FLORIDA ARTIST GROUP

PURPOSE

The Florida Artists Group was incorporated as a non-profit organization of professional artist painters, sculptors and photographers who have received national and state-wide recognition and whose works contribute significantly to the exhibitions. The purpose of the group is to attain the highest standards of creative art.

ANNUAL SYMPOSIUM

Since 1949 the Florida Artists Group has held an Annual Symposium & Exhibition each year in a different Florida city. Education and other cultural aims are advocated at these meetings through lectures, panel discussions and artist demonstrations opened to the public.

JURIED SHOWS

All members are eligible to participate in the Annual FLAG Exhibition which is juried for awards and on occasion, due to space requirements, is a juried show. In addition to the Symposium & Exhibition, Area Exhibitions are sponsored throughout the year. The nature of these follow the character of the annual meeting which provide an opportunity to participate in different venues bringing the membership closer together. Our goal is to contribute to the cultural atmosphere of our state. Each juror is a distinguished artist, educator, curator, or museum director. Among them Sam Gilliam who has achieved international recognition as a member of the Washington Color School, Dr. Donald Kuspit one of America's most distinguished art critics, David C. Levy, Director of the Corcoran Gallery of Art in Washington, DC, Dr. John Angeline, Professor of Parsons School of Design and recipient of the Peggy Guggenheim Fellowship Award, Donaldson F. Hoopes, Curator of American Art, Los Angeles County Museum of Art.

Florida Artist Group President **S Barre Barrett**



The 61st Annual Florida Artist Group Exhibition/Symposium opened September 23, 2011 at the Art & History Museum in

Maitland to great applause in the press!

Our thanks to Andrea Bailey Cox, Executive Director and CEO, Richard Colvin, Curator who hung the exhibit so expertly in the 5 galleries and the Staff of the Museum for

their enthusiasm and cooperation. FLAG wishes to express our gratitude to our Awards Juror, Lee Weiss a Fellow of the Wisconsin Academy of Sciences, Arts and Letters and a Dolphin Fellow of the American Watercolor Society. A special "pat on the back" to AHLIN, Chair of the Exhibition/Symposium, for her tireless efforts in organizing this exhibition.

FLAG produced 4 Annual Exhibition/Symposiums and 1 statewide exhibition from May, 2009 to September 2011:

The 58th Annual, AHLIN, President, at Leepa/Rattner Museum, Tarpon Springs, May 2009; 59th Annual at the Armory Art Center, West Palm Beach, September 2009; 60th Annual at BIG ARTS on Sanibel Island, January 2010; including this 61st Annual at the Art & History Museums in Maitland, September 2011 until November 5th. A statewide exhibit at Cornell Museum of Art & American Culture, Delray Beach, April 2011, Chair, Cecily Hangen. There have been several Area Shows over the years-*we are definitely a group of exhibiting artists!*

As President, I would like to personally thank all the members of FLAG for their support during my two-year term. The members of the Board have been great to work with and a pleasure to know. Let's welcome Cheryl Anne Day-Swallow as our new President

for 2011-2013 and we look forward to our 62nd Annual at the
Art is Life, Life is Good! My thanks and blessings to all of you!

A handwritten signature in dark ink, appearing to read "Barre", written on a light-colored, slightly textured background.

Juror of Awards

Lee Weiss

Lee Weiss is one of America's most distinguished watercolorists. She was born in Inglewood, California and attended California College of Arts and studied briefly with Alex Nepote and Eric Oback. Watercolors by Lee Weiss are in the permanent collections of the Smithsonian's National Museum of American Art, the National Air & Space Museum (NASA), the Phillips Collection and the National Museum of Women in the Arts in Washington, DC and in 26 other Public Collections all over the United States

Weiss was made a Fellow of the Wisconsin Academy of Sciences, Arts and Letters in 1985 and named a Dolphin Fellow of the American Watercolor Society in 1991. She is past President of the Watercolor USA Honor Society.

Her paintings have been exhibited in the Setagaya and Meguro Museums in Tokyo and the Saitama Museum of Art, Saitama, Japan numerous times between 1988 and 2008. She was one of 26 Americans with work in the First Invitational Exhibition of Contemporary International Watermedia Masters in Nanjing, China in 2007.

She received a Lifetime Achievement Award from the Watercolor USA Honor Society in 2009 and another from the Wisconsin Academy of Sciences, Arts and Letters in 2011.

Lee Weiss Watercolors, a monograph by Dr H. Lester Cooke 1970
Exploring Painting, Gerald F. Brommer 1977 Davis Publications
Master Class in Watercolor, Edward Betts, Watson-Guption 1975
Watercolor Bold & Free, Lawrence C. Goldsmith, Watson-Guption 1980
Layering, an Art of Time & Space, Mary Carroll Nelson, The Albuquerque Museum 1985
The Phillips Collection – A Summary Catalogue, Washington, DC 1985



Cleft Rock
27x40"

Officers 2011

President S Barre Barrett, Jacksonville Beach

Immediate Past President AHLIN, Maitland

Vice President Joan Furia Klutch, Sanibel

Recording Secretary Cheryl A. Fausel, Cape Coral

Corresponding Secretary Brooke Allison, Dunedin

Treasurer Roberta Schofield, Tampa

Membership Chairman Jan Miller, St. Augustine

Directors

Area I Anjal, Fort Lauderdale

Area II Cecily Hangen, West Palm Beach

Area III Joan Lyon, Sarasota

Area IV Cheryl Anne Day-Swallow, St. Petersburg

Area V Mindy Z. Colton, Orlando

Area VI Sydney McKenna, St. Augustine

Area VII Joan Furia Klutch, Sanibel

Newsletter Cheryl Anne Day-Swallow, St. Petersburg

Parliamentarian Joyce K. Novak, Nokomis

Web Designer Roberta Schofield, Tampa

Member at Large Shirley Frank, Seminole

Member at Large Robert York, Dade City

Officers 2012

President Cheryl Anne Day-Swallow, Saint Petersburg

Vice President Barre Barrett, Jacksonville Beach

Recording Secretary Jeri Johnson, Belleair Bluffs

Interim Treasurer Cecily Hangen, West Palm Beach

Membership Jan Miller, St. Augustine

Corresponding Secretary Cheryl Anne Day-Swallow, Saint Petersburg

Directors

Area I Candy Childrey, Coral Springs

Area II Cecily Hangen, West Palm Beach

Area III Ofra Friedman, Bradenton Assistant: Joan Lyon, Sarasota

Area IV Pam Miles, Indian Rocks Beach

Area V Cheryl Bogdanowitsch, Winter Park

Area VI Sydney McKenna, St. Augustine

Area VII position currently available.

Parliamentarian Lorrie Williamson, Jupiter

Historian Ahlin, Maitland

Newsletter Roberta Schofield, Tampa

Web Designer James Swallow, Saint Petersburg

Member at Large Shirley Frank, Seminole

Member at Large Robert York, Dade City

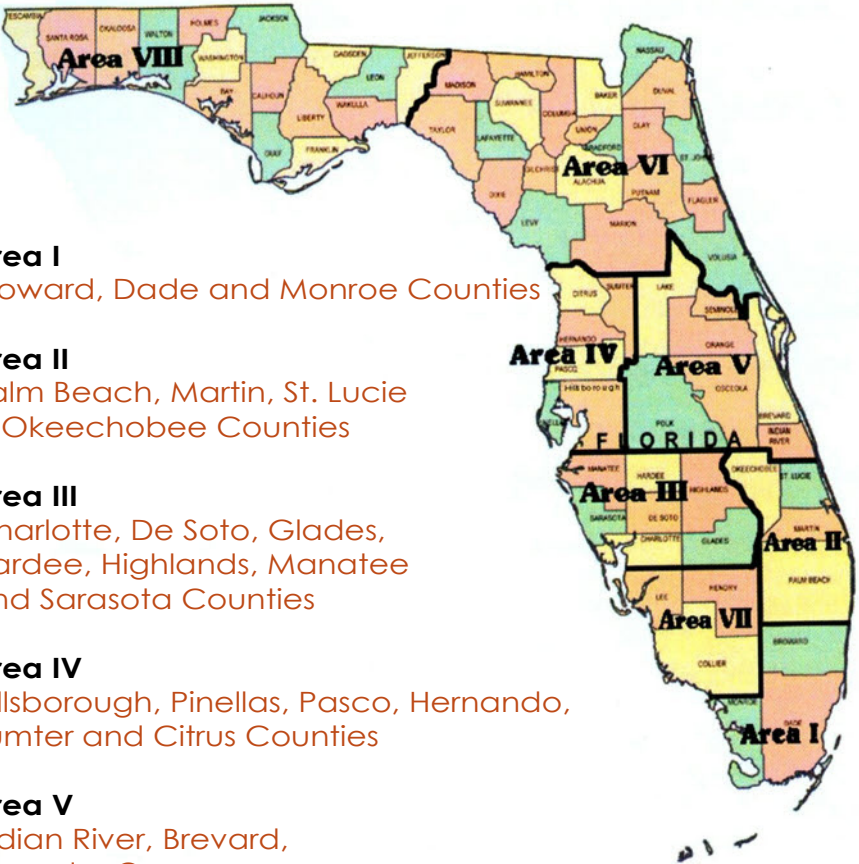

Area I

Broward, Dade and Monroe Counties

Area II

Palm Beach, Martin, St. Lucie
& Okeechobee Counties

Area III

Charlotte, De Soto, Glades,
Hardee, Highlands, Manatee
and Sarasota Counties

Area IV

Hillsborough, Pinellas, Pasco, Hernando,
Sumter and Citrus Counties

Area V

Indian River, Brevard,
Osceola, Orange,
Seminole, Polk, and Lake Counties

Area VI

Volusia, Flagler, St. Johns, Duval,
Nassau, Clay, Putnam, Marion, Alachua,
Bradford, Union, Baker, Columbia, Gilchrist,
Levy, Dixie, LaFayette, Suwannee, Hamilton,
Madison and Taylor Counties

Area VII

Hendry, Lee and Collier Counties

Area VIII

Escambia, Santa Rosa, Okaloosa, Walton, Holmes,
Jackson, Washington, Bay, Calhoun, Gulf, Liberty,
Franklin, Wakulla, Leon, Gadsden, Jefferson.

History of Florida Artist Group, Inc.

Annual Exhibitions

1949 No annual Exhibition

President: Robert Hunter
Director of the Norton Gallery,
West Palm Beach

1950 1st Annual Exhibition

University of Florida, Gainesville
Juror: Robert Parsons,
Director AAA Gallery, New York
President: Hollis H. Holbrook

1951 2nd Annual Exhibition

University of Florida, Gainesville
Juror: Bartlett Hayes, Jr.,
Dir Addison Gallery of Art,
Andover, MA
Pres: Willis F. Woods,
Dir. of the Norton Gallery,
West Palm Beach

1952 3rd Annual Exhibition

Gallery of the Fort Harrison Hotel,
Clearwater
Juror: Lamar Dodd,
Head of the Dept. of Art,
Univ. of GA, Athens, GA
President: Hilton Leech

1953 4th Annual Exhibition

Sarasota Art Association
Juror: Homer-Saint-Gaudens,
Dir. of the Carnegie Institute,
Pittsburgh, PA
President: Hilton Leech

1954 5th Annual Exhibition

Daytona Beach Art Center
Juror: Wilbur David Peat,
Director, Herron Art Institute,
Indianapolis, IN
President: Helen Sawyer, N.A.

1955 6th Annual Exhibition

Norton Gallery, West Palm Beach
Juror: Thomas M. Beggs,
Dir The National Collection
of Fine Art, Smithsonian,
Washington, DC
Pres. ident: Helen Sawyer, N.A

1956 7th Annual Exhibition

Bradenton Art Center, Juror
Herman Warner Williams, Jr.
Dir. Corcoran Gallery of Art,
Washington, DC
President: Ralph H. McKelvey.

1957 8th Annual Exhibition

Morse Gallery of Art,
Rollins College, Winter Park
Juror: Robert B. Hale,
Head of the American Art Section
Metropolitan Museum of Art, NY
President: Ralph H. McKelvey

1958 9th Annual Exhibition

The Tampa Art Institute
Juror: Fred Conway,
Muralist & Instructor,
St. Louis School of Fine Arts,
Washington University,
St. Louis, MO
President: Louis Freund

1959 10th Annual Exhibition

Coral Gables Playhouse Gallery
with the Univ. of Miami Art Dept.
Juror: Thomas Tibbs, Director,
Museum of Contemporary Crafts
New York City
President: Louis Freund

1960 11th Annual Exhibition

Art League of Manatee County,
Bradenton
Juror: Donald Mattison,
Dir. Herron Art Institute School,
Indianapolis, IN
President: Stella Coler

1961 12th Annual Exhibition

Norton Gallery of Art,
West Palm Beach
Jurors: John Taylor,
Artist in Residence,
Univ. Of Florida
& Andree Ruelan, Painter
President: Stella Coler

1962 13th Annual Exhibition

Daytona Beach Art League
Juror: Gibson A. Danes,
Dean Yale Univ. School of Art
& Architecture, New Haven, CT
President: Dr. Robert E. Carson

1963 14th Annual Exhibition

St. Augustine Art Association
Juror: Carl Holty, Painter
President: Dr. Robert E. Carson

1964 15th Annual Exhibition

University of South Florida
Art Gallery, Tampa
Juror: James Byrnes, Dir.
Issac Delgado Museum,
New Orleans, LA
President: Fred Messersmith

1965 16th Annual Exhibition

Bradenton Art League
Juror: Albert Christ-Janer,
Dean of the Art School,
Pratt Institute, Brooklyn, NY
President: Fred Messersmith

1966 17th Annual Exhibition

Cummer Gallery of Art,
Jacksonville
Juror: Boris Margo, Painter
President: Harri Klotz

1967 18th Annual Exhibition

Sarasota Art Association
Juror: Dr. John Craft, Dir.
Columbia Museum of Art, SC
Presidents: Jim Crane &
Dorothy Stewart

1968 19th Annual Exhibition

Lowe Gallery, Miami
Juror: Frank Kleinholz, Painter
President: Dorothy Stewart

1969 20th Annual Exhibition

J. Wayne Reitz Student Union,
Univ. of Florida, Gainesville
Juror: Joel Reeves, Dean,
Atlanta School of Art,
Atlanta, GA
President: Dorothy Stewart

1970 21st Annual Exhibition

Busch Science Center,
Rollins College, Winter Park
Juror: Edward Weeks, Curator,
High Museum of Art,
Atlanta, GA
President: Dorothy Stewart

1971 22nd Annual Exhibition

Venice Art League
Juror: Albert Christ-Janer,
former Director, Pratt Institute
Brooklyn, NY Artist in Residence
University of Georgia
President: Dr. Robert Carson

2nd Exhibition (Fall)
Melvin Gallery, Florida Southern
College, Lakeland
Juror: Gudmund Vigtel,
Director, High Museum,
Atlanta, GA
President: Dr. Robert Carson

1972 23rd Annual Exhibition

St. Augustine Art Association
Juror: Boris Margo, Painter
President: Lee Lasbury

1973 24th Annual Exhibition

Florida Atlantic University,
Boca Raton
Juror: Dr. Lester H. Cooke,
Curator, National Gallery of Art
Washington, DC
President: Lee Lasbury

1974 25th Annual Exhibition

St. Petersburg Museum of Art
Juror: William H. Fagaly, Chief
Curator, New Orleans
Museum of Art
President: Lee Lasbury

1975 26th Annual Exhibition

Norton Museum of Art,
West Palm Beach
Juror: Donelson F. Hoopes,
Curator of American Art,
Los Angeles County
Museum of Art
President: Jean W. Troemel

1976 27th Annual Exhibition

Jacksonville Art Museum
Juror: Cleve Scarbrough,
Dir. of the Mint Museum of Art,
Charlotte, NC
President: Jean W. Troemel

1977 28th Annual Exhibition

Miami Metropolitan Museum
and Art Center
Juror: Tom Freudenheim, Dir.
Baltimore Museum of Art
President: Renya Youngerman

1978 29th Annual Exhibition

Harmon Gallery, Naples
Juror: Mario Amaya, Dir.
The Chrysler Museum,
Norfolk, VA
President: Renya Youngerman

1979 30th Annual Exhibition

Daytona Beach Museum
of Art and Sciences
Juror: David Reese,
Painter and Teacher
President: Lee Lasbury

1980 31st Annual Exhibition

Sarasota Art Association
Juror: Betty Parsons, owner
Betty Parsons Gallery, NY
President: Lee Lasbury

1981 32nd Annual Exhibition

Jacksonville Art Museum
Juror: Joseph Shannon,
Chief of Exhibits and Design,
Hirshhorn Museum
and Sculpture Garden
President: Anne L. Atz

1982 33rd Annual Exhibition

Boca Raton Center for the Arts
Juror: Gudmund Vitgel, Dir.
High Museum of Art
Atlanta, GA
President: Anne L. Atz

1983 34th Annual Exhibition

Ridge Art Assoc. Gallery,
Winter Haven
Juror: Richard Anuszkiewicz,
Painter
President: Anne L. Atz

1984 35th Annual Exhibition

Edison Community College,
Fort Myers
Juror: Will Barnet,
Painter and Printmaker
President: Anne L. Atz

1985 36th Annual Exhibition

Longboat Key Art Center
Juror: Dr. Ned Rifkin,
Curator of Contemporary Art
Corcoran Gallery of Art.
Washington, DC
President: Mamie Harrison

1986 37th Annual Exhibition

Lee Scarfone Gallery,
Tampa University
Juror: Allen Blagden, Painter
President: Mamie Harrison

1987 38th Annual Exhibition

Cornell Fine Arts Museum,
Rollins College, Winter Park
Juror: Budd Bishop, Dir.
Columbus Museum of Art, Ohio
President: Dorothy Stewart

1988 39th Annual Exhibition
St. Augustine Art Assoc.
Juror: E. John Bullard, Dir.
New Orleans Museum of Art
President: Dorothy Stewart

1989 40th Annual Exhibition
Sarasota Art Association
Juror: Dorothy Gillespie,
Painter and Sculptor
President: Cecily Hangen

1990 41st Annual Exhibition
Naples Art Gallery
Juror: Theodore F. Wolff,
Art Critic,
Christian Science Monitor
President: Cecily Hangen

1991 42nd Annual Exhibition
Melvin Gallery, Florida
Southern College, Lakeland
Juror: Robert Frankel, Dir.
Chrysler Museum, Norfolk, VA
President: Anne L. Atz

1992 No Annual Exhibition

1993 43rd Annual Exhibition
Longboat Key Art, Center
Juror: Bruce H. Evans
Dir. Mint Museum
Charlotte, NC
President: Anne L. Atz

1994 44th Annual Exhibition
Daytona Museum of
Arts and Sciences
Juror: John Steetmann, III
Dir. Evansville Museum of
Arts and Sciences, IN
President: Anne L. Atz

1995 45th Annual Exhibition
Sarasota Visual Arts Center
Juror: Arthur Roger, Owner
Arthur Roger Galleries,
New Orleans, LA
President: Anne L. Atz

1996 46th Annual Exhibition
Ridge Art Assoc. Gallery,
Winter Haven
Juror: Ned Rifkin, Dir.
High Museum of Art,
Atlanta, GA
Vice President:
Jean W. Troemel

1997 47th Annual Exhibition
Venice Art Center
Juror: Katherine Lee, Dir.
Virginia Museum of Fine Arts,
Richmond, VA
President: Elizabeth Clement

1998 48th Annual Exhibition
Jacksonville Museum of
Contemporary Art
Juror: David C. Levy, Dir.
Corcoran Gallery of Art,
Washington, DC
President: Elizabeth Clement

1999 49th Annual Exhibition
Melvin Gallery, Florida
Southern College, Lakeland
Juror: Salvatore G. Cilella,
Dir. Columbia Museum of Art,
Columbia, SC
President: Elizabeth Clement

2000 50th Annual Exhibition
Edison Community College
Gallery of Fine Art, Ft. Myers
Juror: Cleve Scarbrough, Dir.
Hunter Museum of Art,
Chattanooga, TN
President: Cecily Hangen

2001 51st Annual Exhibition
22nd Floor Gallery,
Florida Capitol, Tallahassee
Juror: William J. Hennessey,
Dir. Chrysler Museum of Art,
Norfolk, VA
President: Cecily Hangen

2002 52nd Annual Exhibition

The Arts Center
St. Petersburg
Juror: Ed Wolfley, Professor
Emeritus, Univ. of Cincinnati, OH
President: Don Carmichael

2003 53rd Annual Exhibition

St. Augustine Art Association
St. Augustine
Juror: Karen F. Quinn, Ass't
Curator Art of the Americas
Boston Museum of Fine Arts
President: Don Carmichael

2004 54th Annual Exhibition

ArtServe Fort Lauderdale
Juror: John Angeline, Ph.D.
President: Robert York

2005 55th Annual Exhibition

Florida Coast Gulf University
Art Gallery
Fort Myers
Juror: Carroll Michels
Author, sculptor
President: Robert York

2nd Juried Exhibition
Boca Raton Museum of Art
Juror: Kristen Hileman, Ass't
Curator, Hirshhorn Museum
And Sculpture Garden
Washington, DC
President: Robert York

2006 56th Annual Exhibition

Ridge Art Association
Winter Haven
Juror: James Yood
Professor, The Art Institute
of Chicago, Author
President: Joyce Novak

2007 57th Annual Exhibition

Daytona Beach Museum
of Arts and Sciences
Juror: Donald Kuspit,
Professor of Art History
And Philosophy at NYU,
Stony Brook
President: Joyce Novak

2008 No Annual Exhibition

2009 58th Annual Exhibition

Leepa-Rattner Museum of Art
Tarpon Springs
Juror: Sam Gilliam
Abstract Painter
President: AHLIN

2009 59th Exhibition

Armory Art Center
West Palm Beach
Juror: Sique Spence, Director
The Nancy Hoffman Gallery
New York
President: S Barre Barrett

2010 60th Annual Exhibition

BIG ARTS Phillips Gallery
Sanibel Island, Florida
Juror: Dan Welden
Master Printmaker, Painter
Author & Inventor
Sag Harbor, New York
President: S Barre Barrett

2011 61th Annual Exhibition

Maitland, Florida
Juror: Lee Weiss
President: S Barre Barrett

AWARDS FLAG Exhibition / Symposium 2011

1. FLORIDA ARTIST GROUP - BEST IN SHOW \$1000

Beau Redmond *Tues 9/11* oil

2. ELIZABETH MORSE GENIUS FOUNDATION \$1000

Candace Richey Ripoli *Restore* mixed

3. RU ISRAEL AWARD \$500

Kevin Grass *Out to Lunch* Acrylic

4. THE BENJAMIN AWARD \$500

Jan Miller *Skull Close-up* Acrylic/oil

5. THE FONCHEN LORD AWARD \$250

Joan B. Sonnenberg *Immokalee Man* Mixed

6. E. ROBERT HUNTER FOUNDER'S AWARD \$300

Pamela Z. Daum *Life is a Beach #6* Infrared photo

7. GAIL JONES MEMORIAL AWARD \$100

Mary Alice Harley *A Soldier's Sorrow* Acrylic

8. MAJORIE DEAN ANDRUK MEMORIAL AWARD \$100

Cheryl Bogdanowitsch *A Walk in the Woods* Wood and acrylic

Honorable Mentions:

Sue Pink *Vases & Leaves* W/C

Kramer *Galactic Expressions* Digital

Kathy Ross *Rome Primavera* Oil

Candy Childrey *Bison Abstract* Photo.

Carol Frye *Stonewalled* W/C and gesso

Jean Troemel *County Fair* Alkyd/ink

AHLIN *Complements* Acrylic



AHLIN
Maitland
 Complements
 Acrylic
 36x36
 2500



Brooke Allison
Dunedin
 Wild Flowers
 Pastel
 30x24"
 1500



Emalee Andre
Palm Beach Gardens
 Anhingas
 Photograph
 on Metallic Paper
 25x 29"
 400



Jean Banas
New Smyrna Beach
 ROCKIN
 Acrylic
 40x40"
 2500



John Barends
Sarasota
 Rivulets
 Oil Pastel
 21x25"
 400



S Barre Barrett
Jacksonville Beach
 Here We Go!
 Acrylic on Paper
 30x22"
 2600



Lois Barton, area II
 Seeking Solitude
 Mixed Media
 36x36x3"
 1100



Marge Bennett, area III
 Moonlit Garden
 Acrylic
 24x48"
 1200

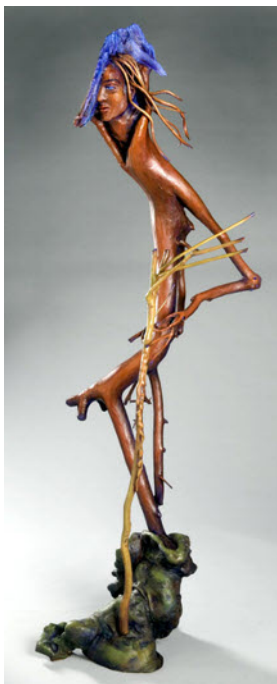

Cheryl Bogdanowitsch, area V
 Walking in the Woods
 Wood and Acrylic
 60x22x24"
 3500



Frances H Carson, area VI
 Can You Beat That?
 Oil
 24x36"
 1200



Candy Childrey, area I
 Bison Abstract
 Photograph
 20x24"
 300



Nancy Sykes Cockerham, area V
 Mirrored Grief
 Charcoal
 28x34"
 2500



Mindy Z. Colton, area V
 Unbridled Spirits: Nature's Gift
 Mixed Media
 36x25 x12"
 3200 pair



Helen Cox, area V
 Window Dressing
 Mixed Media
 36x42"
 1000



Pamela Z. Daum, area V

Life is a Beach #6

B&W

Infrared Photograph

16x20"

350

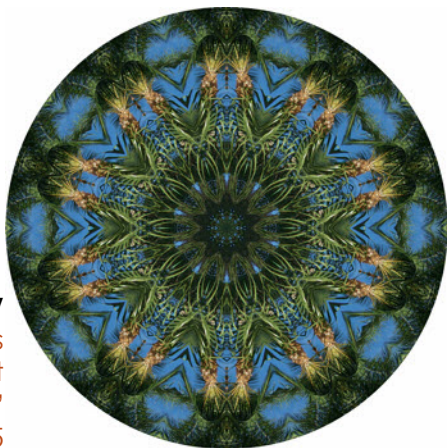

Cheryl Anne Day-Swallow, area IV

Florida Palms

Digital Art

20x 20"

325



Julee Docking, area III

Mr. Banana
Mixed Media,
29.5x 35.5"
775

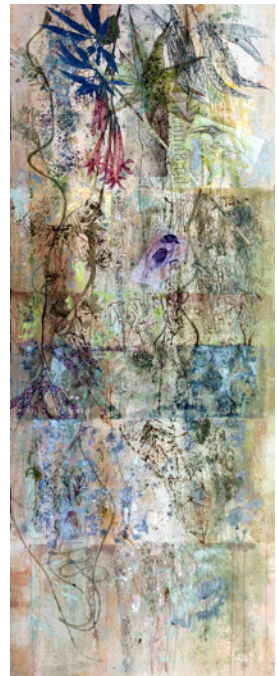

Gretchen Ebersol, area VI

Canopy Ladder #1
Mixed Media
64x24"
2500



Peppi Elona, area III
 Mystical Landscape
 Acrylic
 48x30"
 1800



Jamie Friedli, area III
 Root Ball
 Acrylic
 30x 30"
 1800

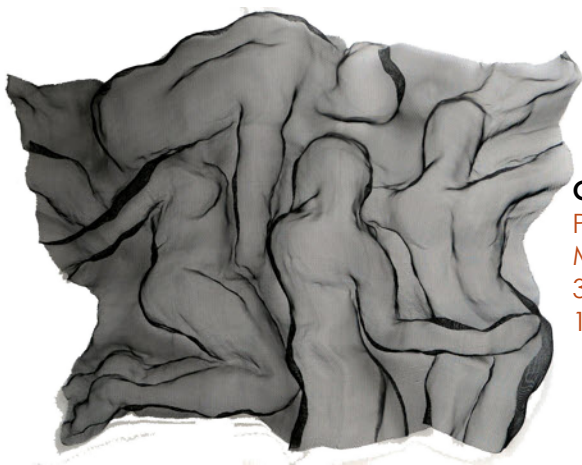

Ofra Friedman, area III
 Pompeii- Life Exposed
 Metal Relief
 34x44x7"
 1900

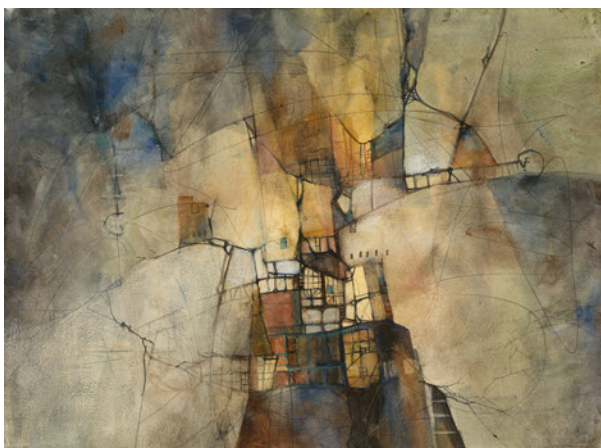

Carol Frye, area V
 Stone Walled
 Watercolor & Gesso
 38x36"
 1500



Dennis Gaston, area IV
 Leaping Krakatoa
 Mixed Media Burlap on Wood
 38x36"
 1900



Daryl E. Golden, area V
 Treasures With In
 Clay & Stone
 18x6"
 325



Kevin Grass, area IV
 Out to Lunch
 Acrylic on panel
 30x22"
 4000



Cecily Hangen, area II
 Cosmic Waves
 Acrylic
 30x40"
 1400



Mary Alice Harley, area IV
 A Soldier's Sorrow
 Acrylic
 36x43"
 800



Lynne Hughes, area V
 Indian feathers
 Acrylic
 18x16"
 975



Patton Hunter, area IV

Cyber Pals

Acrylic

30x30"

2500



Taylor Ikin, area IV

Lunchtime

Watercolor

34x45"

3000



Anne Kittel, area VII
 Summer Garden
 Watercolor
 28x28"
 900



Jennifer Myers Kirton, area V
 Discussion Over the Dollar
 Ink on Rag
 17x21"
 800

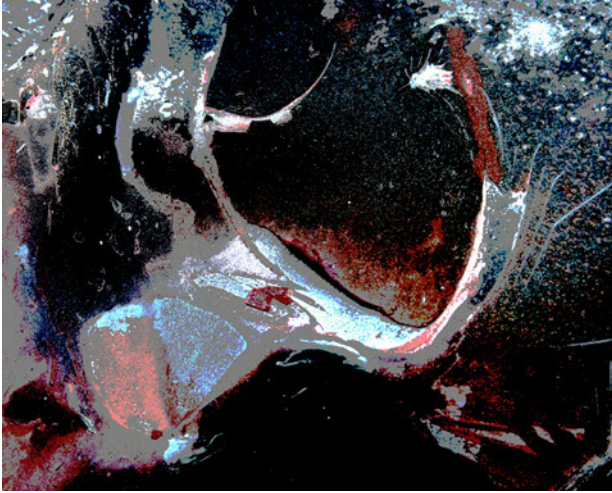

Judy Kramer, area III
 Galactic Expressions.
 Digital Art
 20x24"
 375



Barbara Leto, area V
 Erosion
 Acrylic
 24x24"
 650



Joan R. Lustig, area II
Curve Series, Blue Shape
Acrylic
24x24"
1000



Joan Lyon, area III
Ancient Wall
Monotype
25x20"
650



Sydney McKenna, area VI
 Evening Veils
 48x36"
 Oil
 3500



Joseph Melancon, area III
 Dry Dock
 Acrylic
 16x20"
 1200

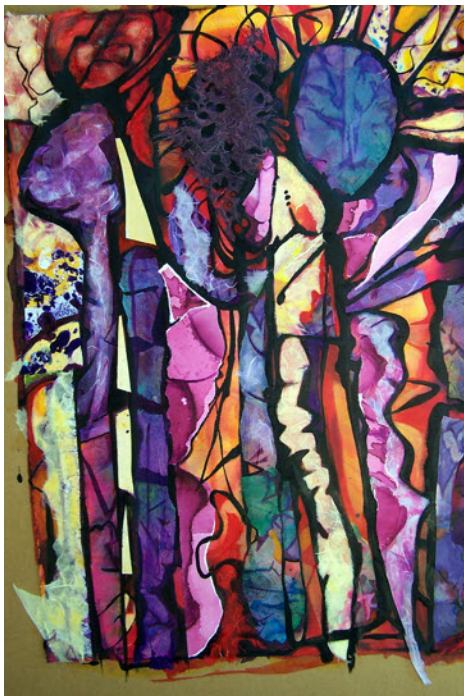

Eleanor Merritt, area III
 Ancestors Watching
 Mixed Media
 38x31"
 2000



Pamela Miles, area IV
 Guess Who's for Dinner?
 Mixed Media
 49x38"
 1800



Jan Miller, area Vi
 Skull Close Up
 Acrylic & Oil Pastel
 60x50"
 3200



Roberta Morgan, area IV'
 Winter
 Oil on Board
 10x10"
 500



Melissa Miller Nece, area IV

One Sweet Ride

Colored Pencil

19x31"

2000



Joan Blakemore Nixon, area V

Morning in New Smyrna

Acrylic

15x45"

1000



Joyce Keen Novak, area III
 Swamp Roots
 Digital Art
 24x28"
 900

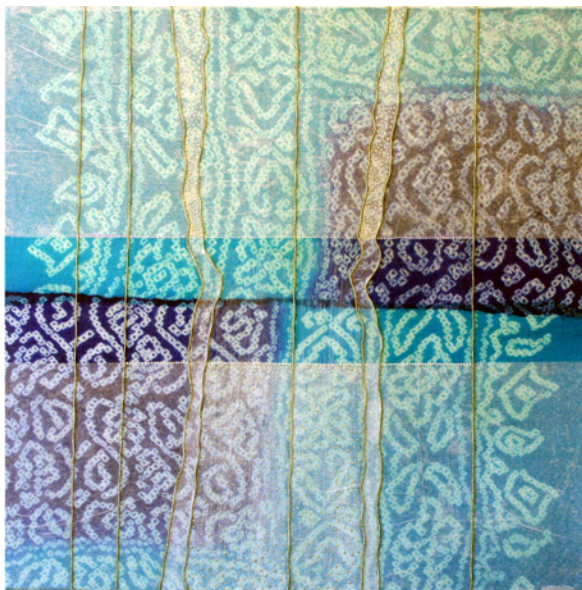

Meg Pierce, area III
 Veil
 Mixed Media
 30x30"
 950



Sue Pink, area VII
 Vases & Leaves
 Watercolor
 22x28"
 900



Beau Redmond, area VI
 Tuesday, September 11
 Oil
 64x42"
 5000



Susanna Richter-Helman, area VI

Industrial Storm

Copper, Acrylic on Wood

19x 28"

750



Candace Richey Ripoli, area IV

Restore

Colored Pencil, Crayon, Wax Pastel

48x34"

1200



Gene Roberds, area VI
Okefenokee
 Oil
 36x48"
 2600



Kathy Ross, area VII
Rome, Primavera
 Oil on Canvas
 30x40"
 1800



Nadine Meyers Saitlin, area II

Rotation

Acrylic Paint, Pastel, Pen on Paper

22x30"

1800



Fern Samuels, area II

Pelvis #2

Collage on Sculpture

8x12"

900



Judy Lyons Schneider, area III
 The Woman with Sunglasses
 Solarplate Etching with Collage
 18x16"
 500



Roberta Schofield. area IV
 Justice
 Manipulated Photograph
 78x56"
 2500

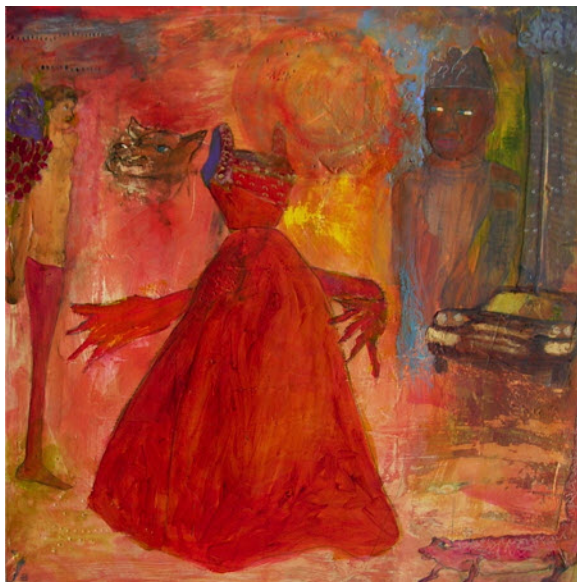

Henry Sinn, area V
 Graffiti
 Mixed Media on Panel
 24x24"
 800

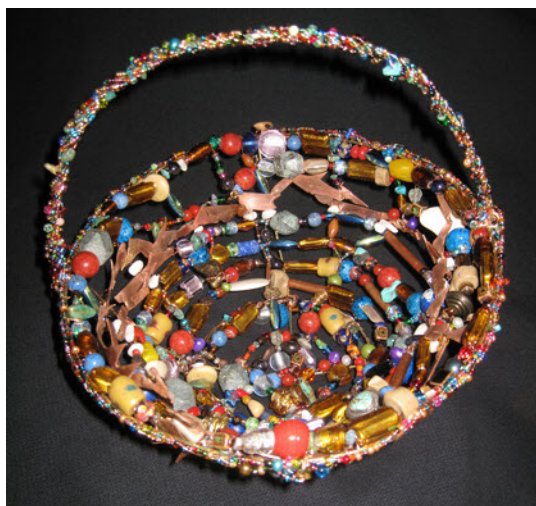

Rebecca Skelton, area IV
 Easter Basket
 Copper & Beads
 12x12"
 300



Sonia A. Smith, area IV
Memento
 Acrylic
 30x40"
 2500

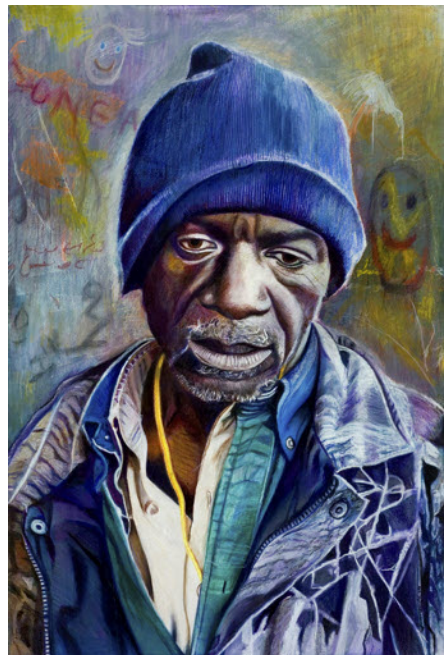

Joan B. Sonnenberg, area VII
Immokalee Man
 Mixed Media on Paper
 66x49"
 6500



Carol Staub, area II
 Black & White Series No.3
 Mixed Media on Canvas
 20x20"
 1000



Jim Swallow, area IV
 The Corridor
 29x29"
 Photographic Digital Art
 495

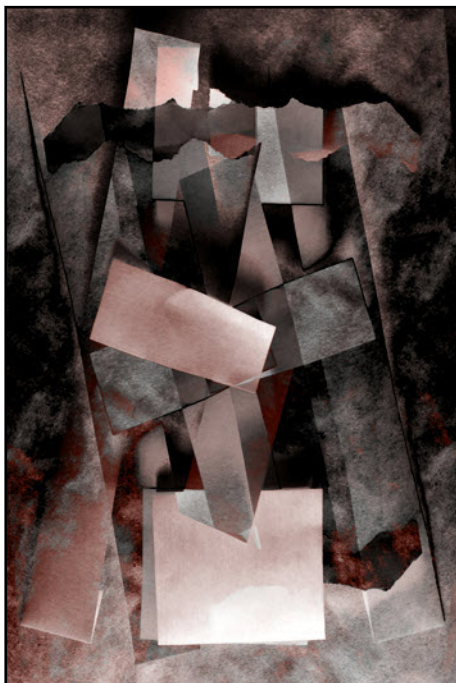

George B. Trimitsis, area IV

Unrest
Digital Art
36x24"
450



Jean Troemel, area VI

County Fair
16x20"
Alkyd & ink
1500



Susan Turconi, area III
 The Third Tremor
 Mixed Media
 36x30"
 1500



Kas Turner, area IV
 Earth Rhythms #2
 Acrylic
 12x12"
 275

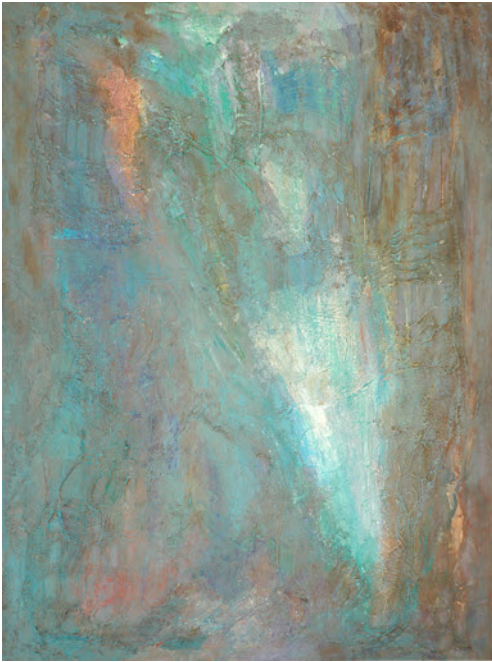

Lorrie Williamson, area II
Acceptance
Mixed Media
40x30"
3500



H. D. Yeaw, area II
The Maiden Maquette
Bronze
13.5x4.5"
950



Robert York, area IV

The Bow

Acrylic

34x26"

1000

Membership by Areas:

AREA I

Broward, Dade and Monroe

Counties

Chairman: Candy Childrey

Anjal**

David Chang

Candy Childrey

Nancy Herkert

Juliane Ketcher

Eydi Lamposana

Eleanor Richter

Wilma Bulkin Siegel

Rowena M. Smith

Hank Werner

AREA II

Palm Beach, Martin, St. Lucie

& Okeechobee Counties

Chairman: Cecily Hangen

Emalee Andre

Lois Barton

Carol Grillo

Cecily Hangen**

Eydi Lampasona

Joan Lustig

Nadine Meyers Saitlin

Fern Samuels

Roxene G. Sloate

Robin Smollar

Carol Staub

Susan Stair Stevens**

Lorrie Williamson

H. D. Yeaw

AREA III

Charlotte, DeSoto, Glades,

Hardee, Highlands, Manatee

and Sarasota Counties

Chairman: Joan Lyon

Anne Abgott

John W. R. Barends

Phyllis Bek-Gran

Marge Bennett

Richard E. Capes

Jeanne Norman Chase

Howard L. Cowdrick

Julee Docking

Peppi Elona

Jamie Friedli

Gay Germain

Jean Germain

Barbara L. Harrison

Julia Hyman

Judy Kramer

Lee B. Lasbury**

Joan Lyon

Joseph Melancon

Eleanor Merritt

Jini Mount

Roy Nichols, Jr.

Joyce Keen Novak**

Melody Oxarart

Meg Pierce

Tanya Sauppe

Judy Lyons Schneider

Sally Sloan

Douglas H. Teller

Susan K. Turconi

Nancy Turner

AREA IV

Hillsborough, Pinellas, Pasco, Hernando,

Sumter and Citrus Counties

Chairman:

Brooke Allison

Linda Berghoff

Mary Alice Braukman

Cheryl Anne Day-Swallow

Margaret Cornish DeBarba

Marjorie C. Armston Dimmitt

Shirley Frank

Denis Gaston

Kevin Grass

Jean H. Grastorf

Marjorie Greene

Mary Alice Harley

Patton Hunter

Taylor N. Ikin

Jeri Johnson

Pamela Miles

Melissa Miller Nece
Roberta Morgan
Candace Richey Ripoli
Roberta Schofield
Rebecca Skelton
Sonia Ann Smith
James Swallow
Rhoda Tritschler
Kas Turner
Robert L. York**

AREA V

Indian River, Brevard,
Osceola, Orange,
Seminole, Polk,
and Lake Counties
Chairman: AHLIN**

AHLIN**

Cheryl Bogdanowitsch
Nancy Sykes Cockerham
Mindy Z. Colton
Penny Cosentino
Helen C. Cox
Pamela Z. Daum

Sandra de Nijs
Carol Frye
Daryl Golden
Lynne Hughes
Gregory Andrew Jones
Jennifer Kirton
Barbara Leto
Joan B. Nixon
Henry Sinn

AREA VI

Volusia, Flagler, St. Johns, Duval,
Nassau, Clay, Putman, Marion,
Alachua, Bradford, Union, Baker,
Columbia, Gilchrist, Levy, Dixie,
LaFayette, Suwanee, Hamilton,
Madison and Taylor Counties
Chairman: Sydney McKenna

Maribel Angel
Jeffrey Smart Baisden
Jean Banas
S Barre Barrett
Frances H. Carson
Gretchen Ebersol

Heidi Edwards

Mary Lou Gibson

Patsy Lindamood

Sydney McKenna

Jan Miller

Beau Redmond

Susanna Richter-Helman

Gene Roberds

James Stanford

Sam Dee Thomas

Jean Wagner Troemel**

Barabara Wagner

Bettina Edwards

Cheryl A. Fausel

Anne Kittel

Joan Furia Klutch

Pat Eng La Vigne

Patrice B. Meistrell

Sue Pink

Christine Reichow

Richard W. Rosen

Kathy Ross

Jo-Ann Sanborn

Joan B. Sonnenberg

Christina P. Wyatt

AREA VII

Hendry, Lee and Collier Counties

Chairman:

Lee Ackert

Janis M. Balabon

Pamela Brodersen

Honey Costa

Peg Cullen

Janet Mach Dutton

Honorary Memberships Museums and Galleries

Appleton Museum of Art

Dr. John Z. Lofgren, Director
4333 E. Silver Springs Blvd.
Ocala, FL 34470
352.291.4455

Armory Art Center

Sandra B. Coombs
Chief Executive Officer
1700 Parker Avenue
West Palm Beach, FL 33401
561.832.1776

Art & History Museum

Andrea Bailey Cox
Director & CEO
231 W. Packwood Avenue
Maitland, FL 32751
407.539.2181

Art Center Sarasota

Fayanne Hayes,
Executive Director
707 North Tamiami Trail
Sarasota, FL 34236
941.365.2032

ArtServe Inc.

Earl F. Bosworth
President
1350 East Sunrise Blvd.
Fort Lauderdale, FL 33304
954.828.9127

Bass Museum of Art

Silvia Karman Cubina,
Executive Director
2121 Park Avenue
Miami Beach, FL 33139
305.673.7530

BIG ARTS

Lee Ellen Harder,
Executive Director
900 Dunlop Road
Sanibel, FL 33957
238.395.0900

Bob Rauschenberg Gallery Edison Community College

Ron Bishop, Curator
8099 College Parkway
Ft. Myers, FL 33906-6210
239.489.9300

Boca Raton Museum of Art

Steven Maklansky, Director
501 Plaza Real
Boca Raton, FL 33432
561.392.2500

Coral Springs Museum of Art

Barbara O'Keefe, Director
2855 Coral Springs Drive
Coral Springs, FL 33065
954.340.5000

Cornell Fine Arts Museum Rollins College

Jonathan F. Walz
Curator and Interim Director
1000 Holt Avenue
Winter Park, FL 32789
407.646.2526

Cornell Museum of Art & American Culture

Gloria Adams, Director
51 North Swinton Avenue
Delray Beach, FL 33444-2631
561.243.7922

Foosaner Art Museum

Carla Funk, Director
1463 Highland Avenue
Melbourne, FL 32936
321.242.0737

**Harn Museum of Art
University of Florida**

Rebecca Nagy, Director
PO Box 112770
Gainesville, FL 32611
352.392.9826

**Jacksonville Museum
of Contemporary Art**

Marcelle Polednik, Director
333 North Laura Street
Jacksonville, FL 32202
904.366.6911

**Leepa-Rattner
Museum of Art**

Lynn Whitelaw, Director
600 Klosterman Road
Tarpon Springs, FL 34689
727.712.5762

Longboat Key Art Center

Jane Buckman, Director
6860 Longboat Drive South
Longboat Key, FL 34228
941.383.2345

**Melvin Art Gallery
Florida Southern College**

James G. Rogers, Jr.,
Director
111 Lake Holland Drive
Lakeland, FL 33801-5698
863.680.4390

Morean Arts Center

Katee Tully,
Executive Director
719 Central Avenue
St. Petersburg, FL 33701
727.822.7872

Museum of Arts and Sciences

Deborah B. Allen
Interim Executive Director
1040 Museum Blvd.
Daytona Beach, FL 32014
386.255.0285

Museum of Art Ft. Lauderdale

Irvin Lippman,
Executive Director
One East Las Olas Blvd
Ft. Lauderdale, FL 33301
954.515.5500

Museum of Fine Arts

Dr. Kent Lydecker
Director
255 Beach Drive NE
St. Petersburg, FL 33701
727.896.2667

Norton Museum of Art

Hope Alswang
Director & CEO
1451 South Olive Ave.
West Palm Beach, FL 33401
561.832.5196

Orlando Museum of Art

Dr. Bruce Douglas
President
2416 North Mills Avenue
Orlando, Florida 32803-1483
Phone 407 896 4231

Polk Museum of Art

Daniel Stetson, Director
800 East Palmetto
Lakeland, FL 33801
863.688.7743

Ridge Art Association

Rick Hememway, President
210 Cypress Gardens Blvd.
Winter Haven, FL 33880
863.291.5661

St. Augustine Art Association

Elyse Brady, Administrator
22 Marine Street
St. Augustine, FL 32084
904.824.2310

Scarfone/Hartley Gallery**University of Tampa**

Dorothy Cowden, Director
401 West Kennedy Blvd.
Tampa, FL 33606
813.253.6214

**Selby Gallery at the Ringling
College of Art and Design**

Kevin Dean, Director
2700 Tamiami Trail
Sarasota, FL 34234
941.359.7563

Tampa Museum of Art

Todd D. Smith,
Executive Director
2306 North Howard Ave.
Tampa, FL 33607
813.274.8130

The Art Gallery

Anica Sturdivant
Interim Director
Florida Gulf Coast University
10501 FGCU Blvd South
Ft. Myers, FL 33965-6565
239.590.1000

Vero Beach Museum of Art

Lucinda H. Gedeon, Director
3001 Riverside Park Drive
Vero Beach, FL 32963
772.231.0707

Venice Art Center

Mary Morris
Executive Director
390 Nokomis Avenue South
Venice, FL 34285
941.485-7136

Notes:



AREA I

Broward, Dade and Monroe
Counties

Chairman: Candy Childrey

Anjal**

David Chang

Candy Childrey

Nancy Herkert

Juliane Ketcher

Eydi Lamposana

Eleanor Richter

Wilma Bulkin Siegel

Rowena M. Smith

Hank Werner

AREA II

Palm Beach, Martin, St. Lucie
& Okeechobee Counties

Chairman: Cecily Hangen

Emalee Andre

Lois Barton

Carol Grillo

Cecily Hangen**

Eydi Lampasona

Joan Lustig

Nadine Meyers Saitlin

Fern Samuels

Roxene G. Sloate

Robin Smollar

Carol Staub

Susan Stair Stevens**

Lorrie Williamson

H. D. Yeaw

AREA III

Charlotte, DeSoto, Glades,
Hardee, Highlands, Manatee
and Sarasota Counties

Chairman: Joan Lyon

Anne Abgott
John W. R. Barends
Phyllis Bek-Gran
Marge Bennett
Richard E. Capes
Jeanne Norman Chase
Howard L. Cowdrick
Julee Docking
Peppi Elona
Jamie Friedli
Gay Germain
Jean Germain
Barbara L. Harrison
Julia Hyman
Judy Kramer
Lee B. Lasbury**
Joan Lyon
Joseph Melancon
Eleanor Merritt
Jini Mount
Roy Nichols, Jr.
Joyce Keen Novak**
Melody Oxarart
Meg Pierce
Tanya Sauppe
Judy Lyons Schneider
Sally Sloan
Douglas H. Teller
Susan K. Turconi
Nancy Turner

AREA IV

Hillsborough, Pinellas, Pasco, Hernando,
Sumter and Citrus Counties
Chairman:

Brooke Allison
Linda Berghoff
Mary Alice Braukman
Cheryl Anne Day-Swallow
Margaret Cornish DeBarba
Marjorie C. Armston Dimmitt
Shirley Frank

Catalog Design by Fermin F. Presno
www.ferminpresno.com
ferpres@aol.com

Denis Gaston
Kevin Grass
Jean H. Grastorf
arjorie Greene
Mary Alice Harley
Patton Hunter
Taylor N. Ikin
Jeri Johnson
Pamela Miles
Melissa Miller Nece
Roberta Morgan
Candace Richey Ripoli
Roberta Schofield
Rebecca Skelton
Sonia Ann Smith
James Swallow
Rhoda Tritschler
Kas Turner
Robert L. York**

AREA V

Indian River, Brevard,
Osceola, Orange,
Seminole, Polk,
and Lake Counties
Chairman: AHLIN**

AHLIN**

Cheryl Bogdanowitsch
Nancy Sykes Cockerham
Mindy Z. Colton
Penny Cosentino
Helen C. Cox
Pamela Z. Daum
Sandra de Nijs
Carol Frye
Daryl Golden
Lynne Hughes
Gregory Andrew Jones
Jennifer Kirton
Barbara Leto
Joan B. Nixon
Henry Sinn